CHRISTOFFELS

NW1

Woning: 181m²
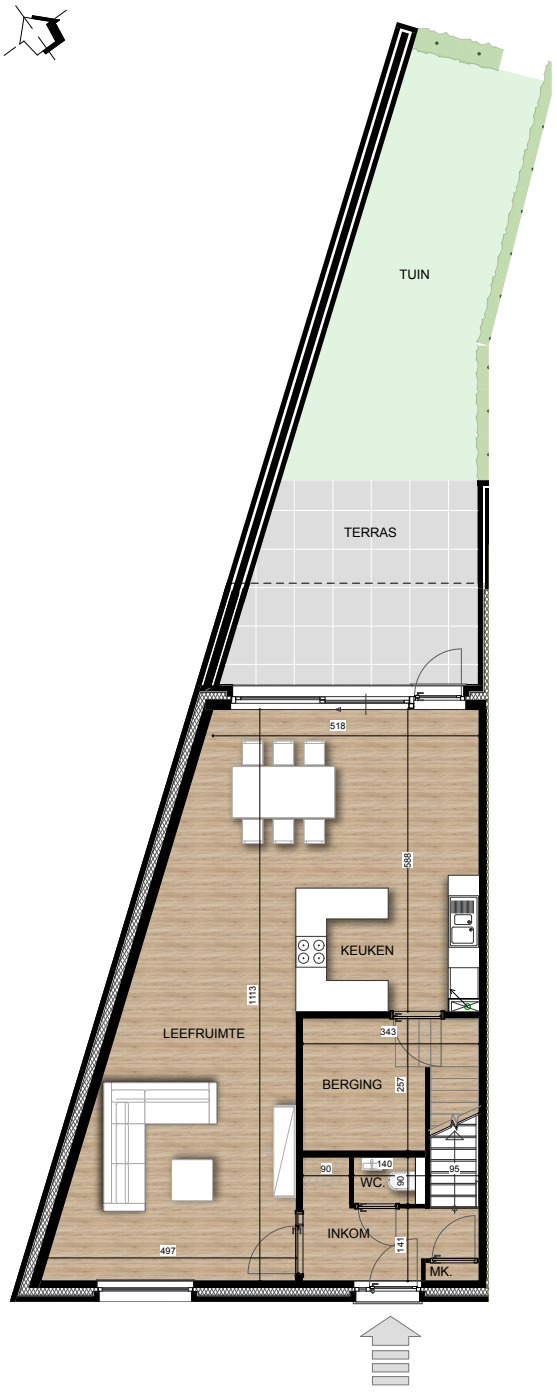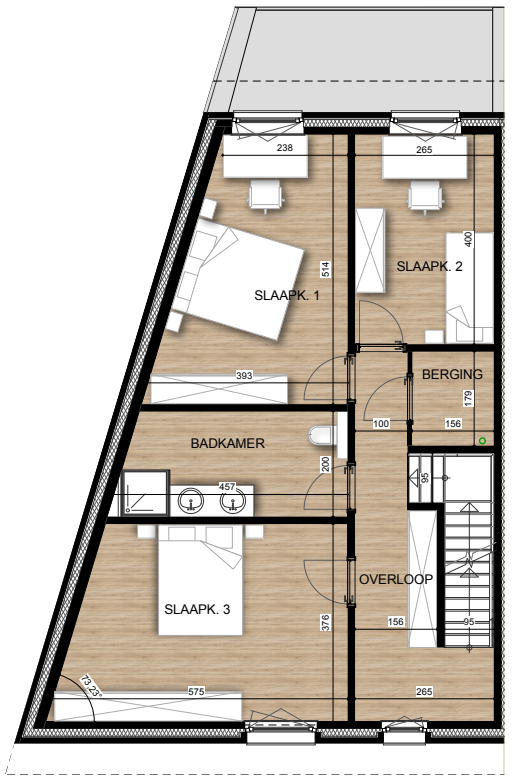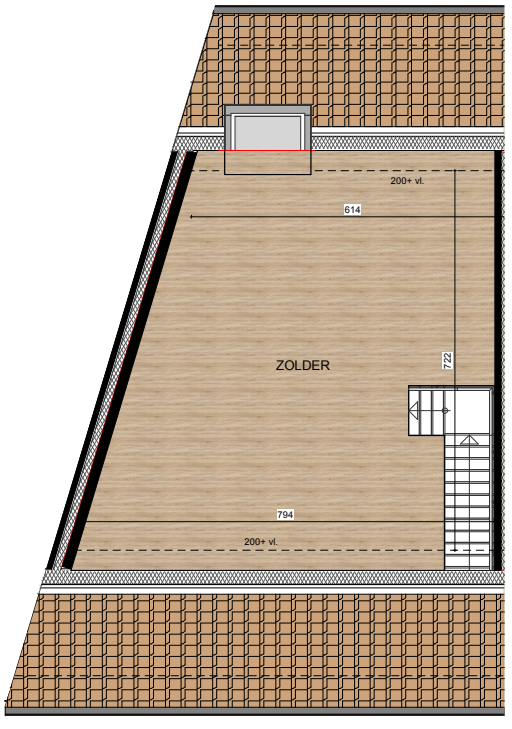
Terras: 45m²