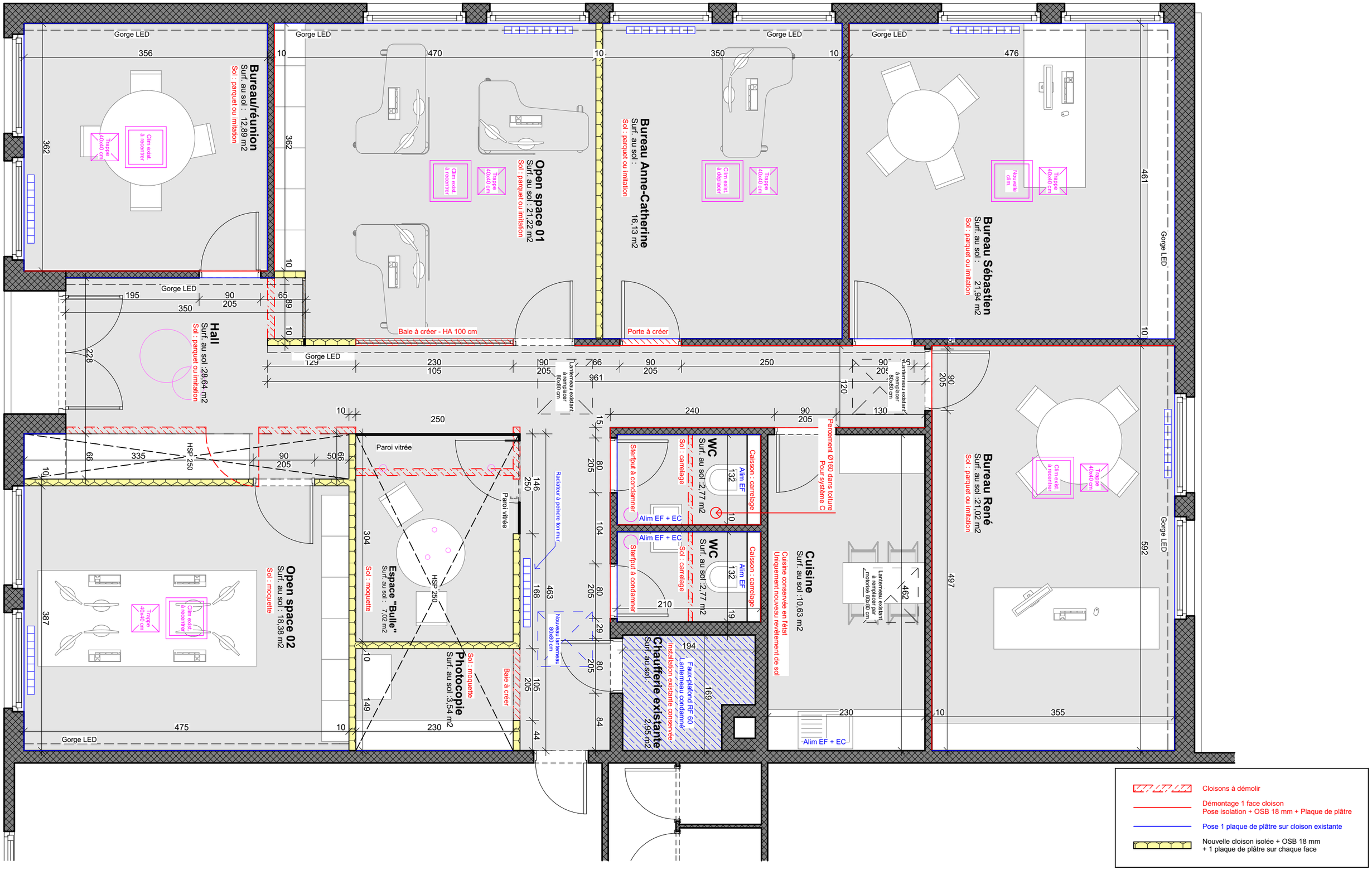

PROJET **PERLAV**

Rue de Gelée, 14 4800 Petit-Rechain

Plan bureaux projetés

1:50 - échelle

19-10-20

greybox ARCHITECTURE