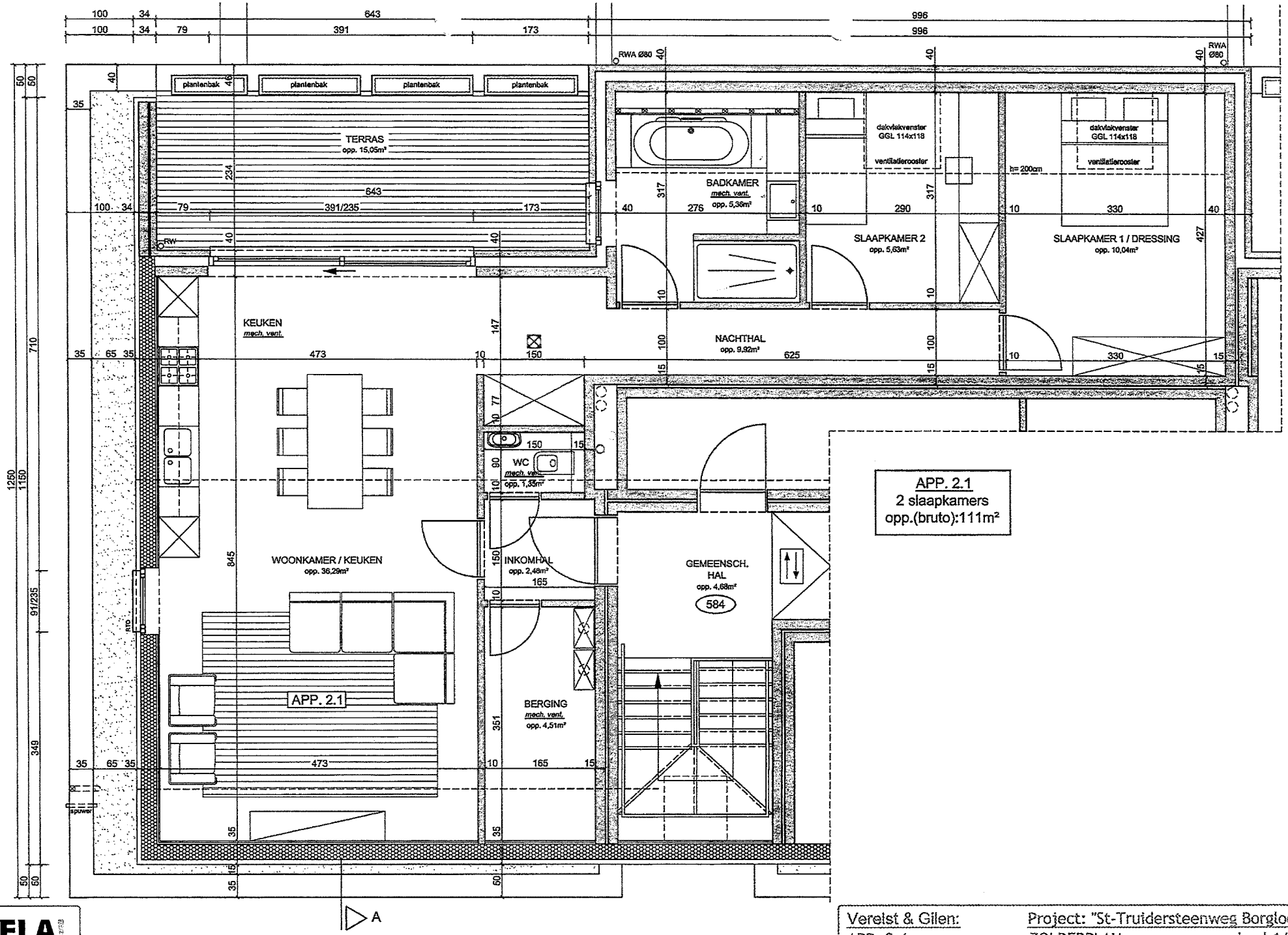

HELA architecten

Vereist & Gilen:
APP. 2.1

Project: "St-Truidersteenweg Borgloon"
ZOLDERPLAN
schaal 1/50