

# SITUATIE en INPLANTING.

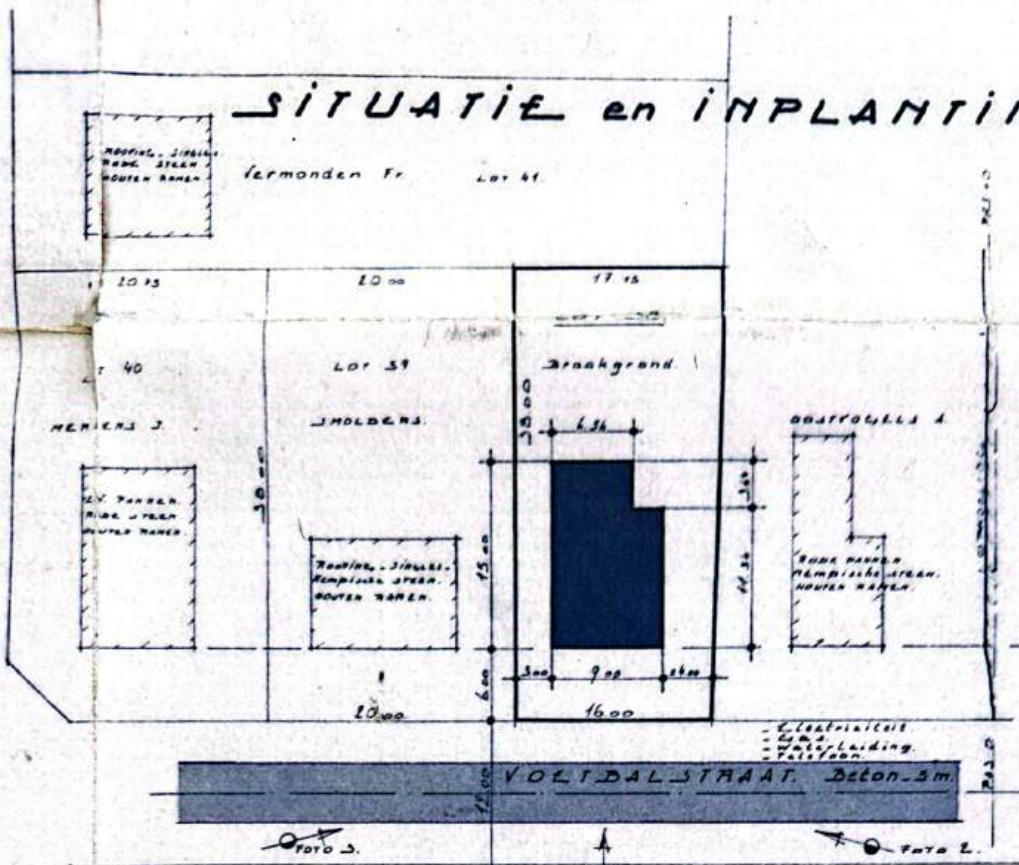

CEMENTE ZOERSEL.  
 Verhelling "DE NIEVIT."  
 SECTIE A. N<sup>o</sup> 448<sup>ro</sup>  
 LOT 38 - 630 m<sup>2</sup>  
 REF. STEDEBOUW: 150/092 - 23/2/67.

OPDRACHT.

**ONTWERP PREMIEWONING  
 TE ZOERSEL.**

OPDRACHTGEVER.

**Dhr. VERVECKEN ALFONS.**

EIGENAAR.

ARCHITECT.

AANNEMER.

Dhr. VERVECKEN ALFONS  
 HERENTALE BAAN 10  
 2153 ZOERSEL.

DE VRY FRANS  
 ST. LAURENTIUSLAAN 5  
 2150 OOSTMALLE.

ADVIES: Stedebouw - Schepencollege -

SCHALEN

DATUM

1966-4

Links.

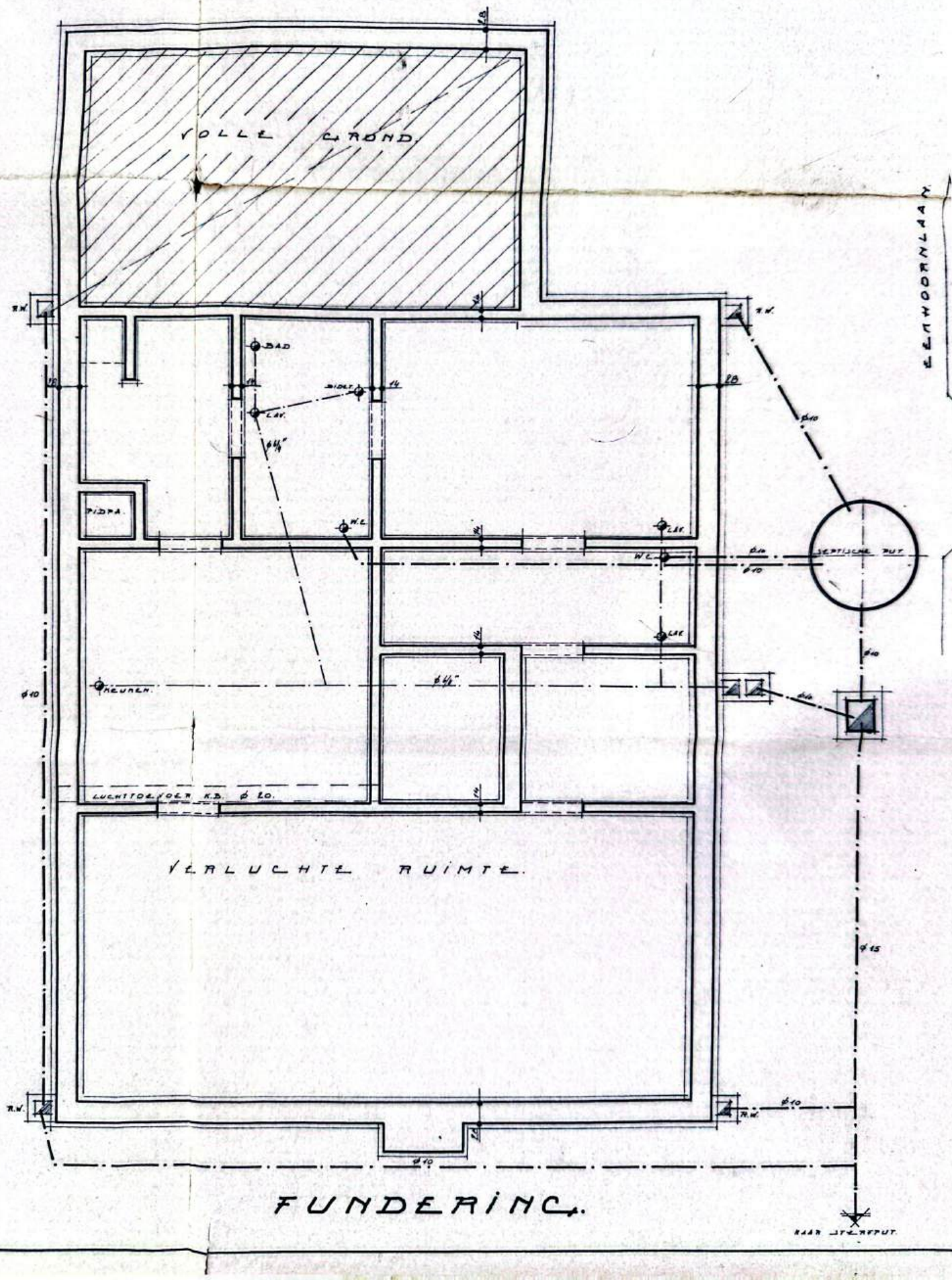

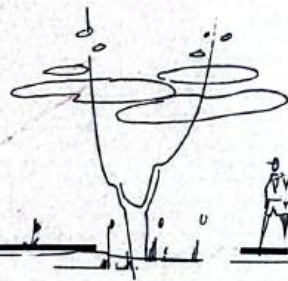
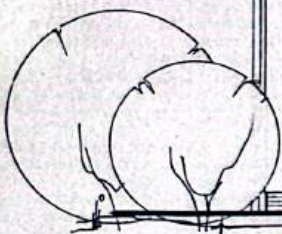

ACHTERGEVEL.

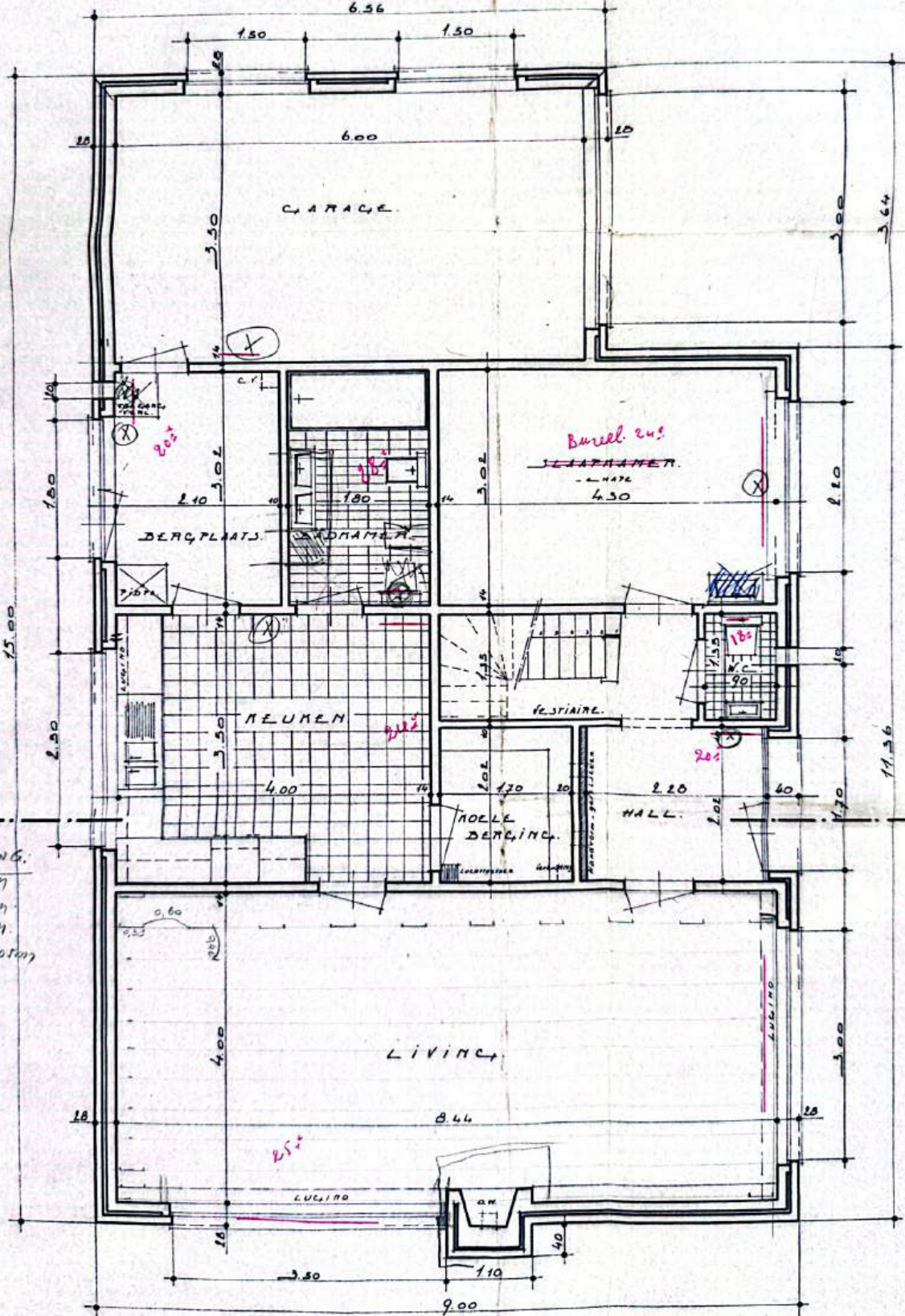

GELIJKVLOERS.

PLAFOND-LIVING:  
 lengte: 0,30m  
 br. afk.: 0,40m  
 l. afk.: 0,6m  
 afk. tussen: 0,05m

Z I J C, E V E L - Links

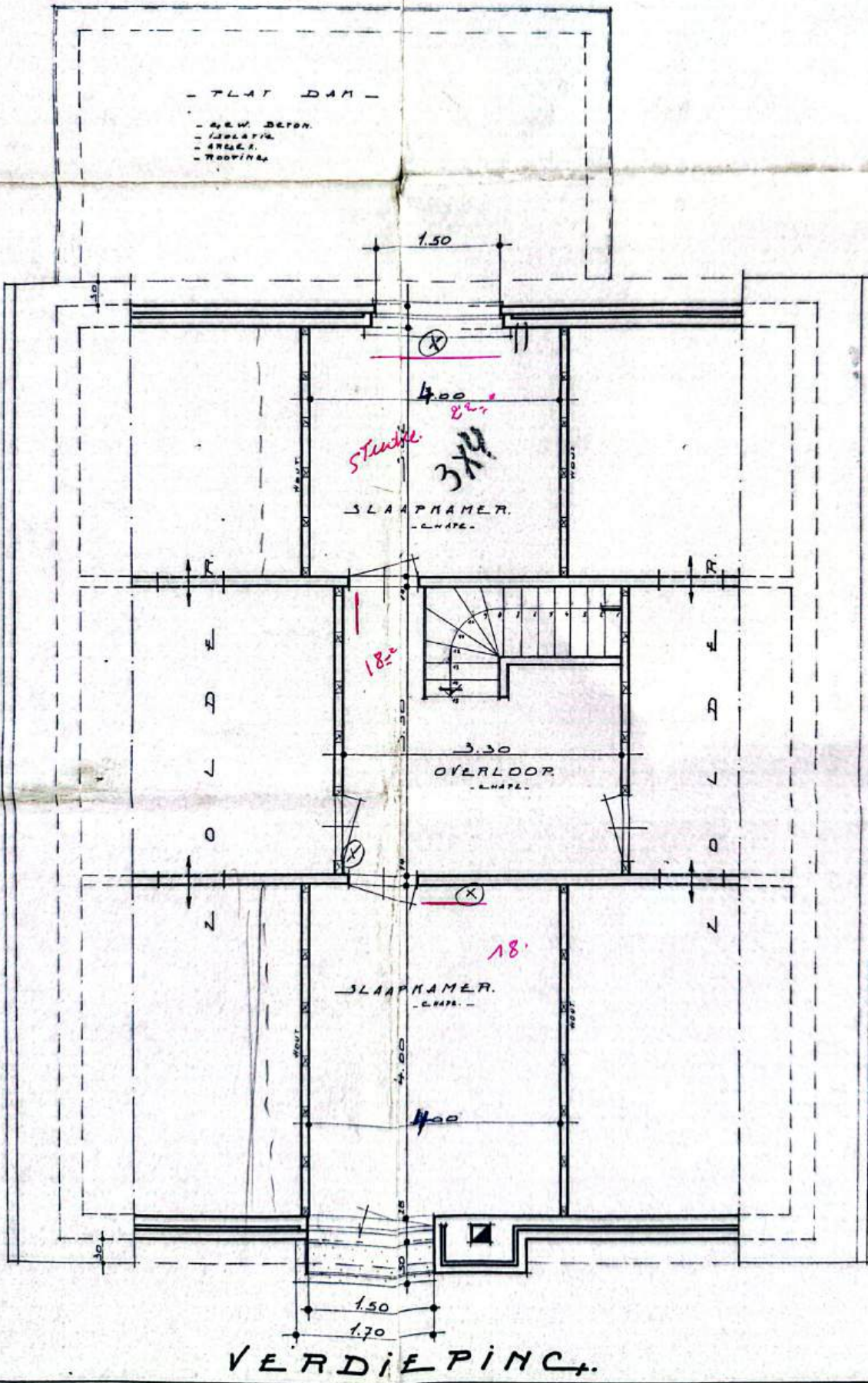

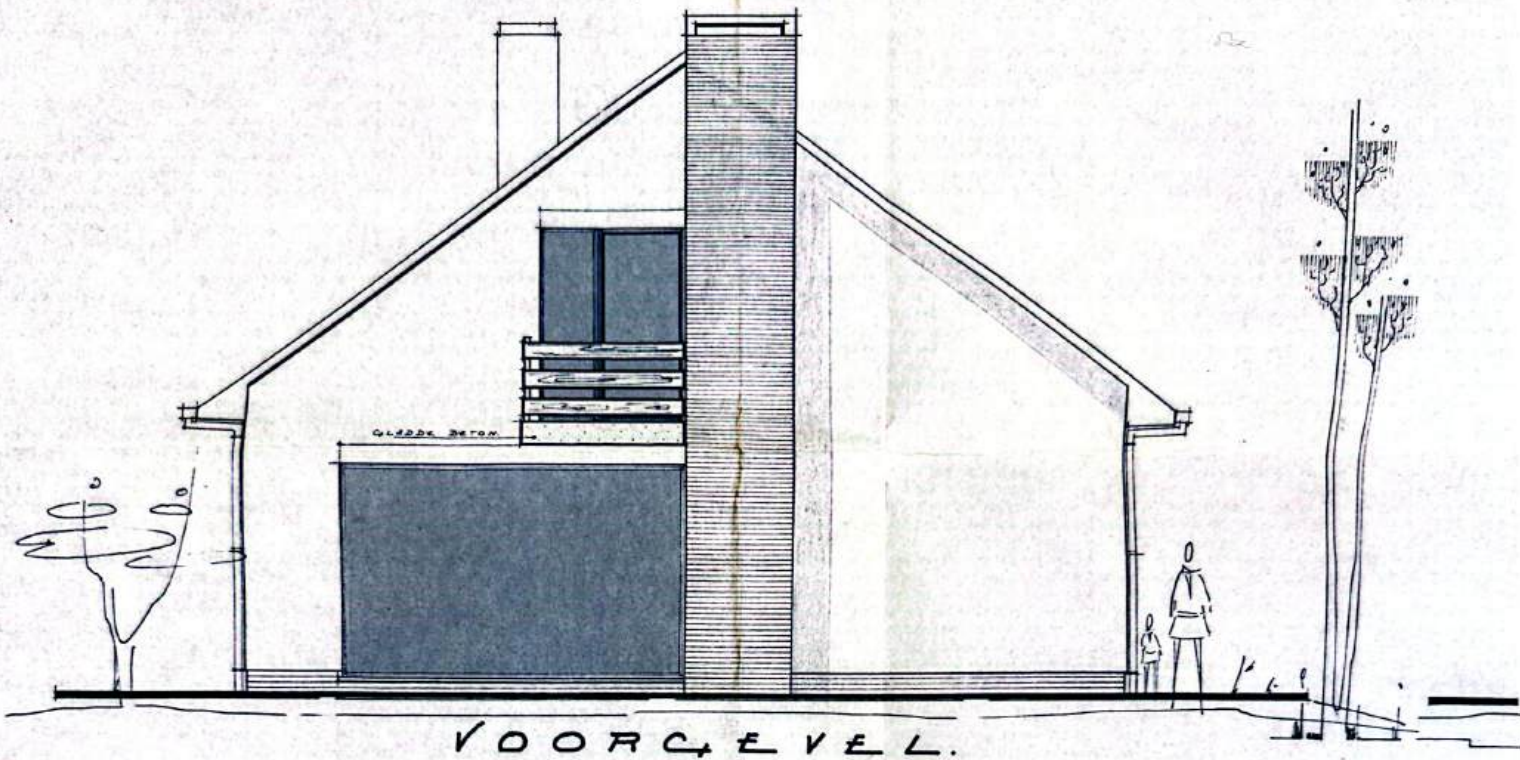

VOORGEVEL.

MATERIALEN:	
DARBEDEKING	- - - JC
CEVELS	- - - ME
RAMEN	- - - MER
PLINT & SCHOUW	- - - DONN

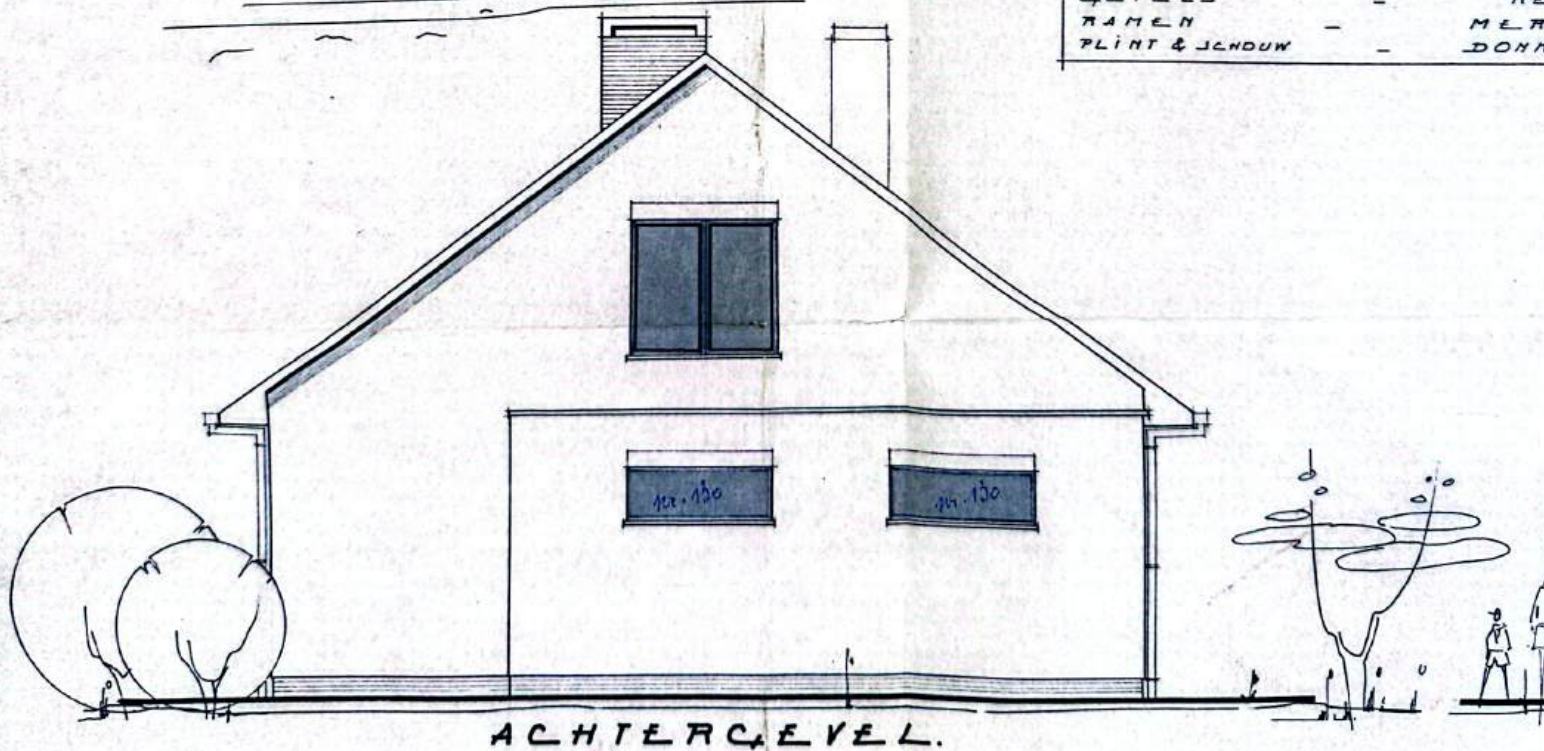

ACHTERGEVEL.

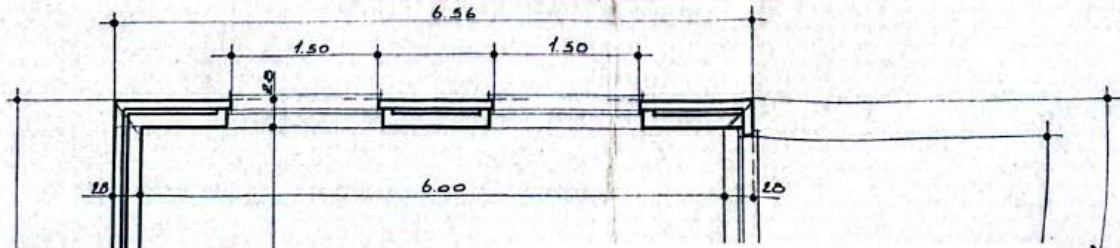

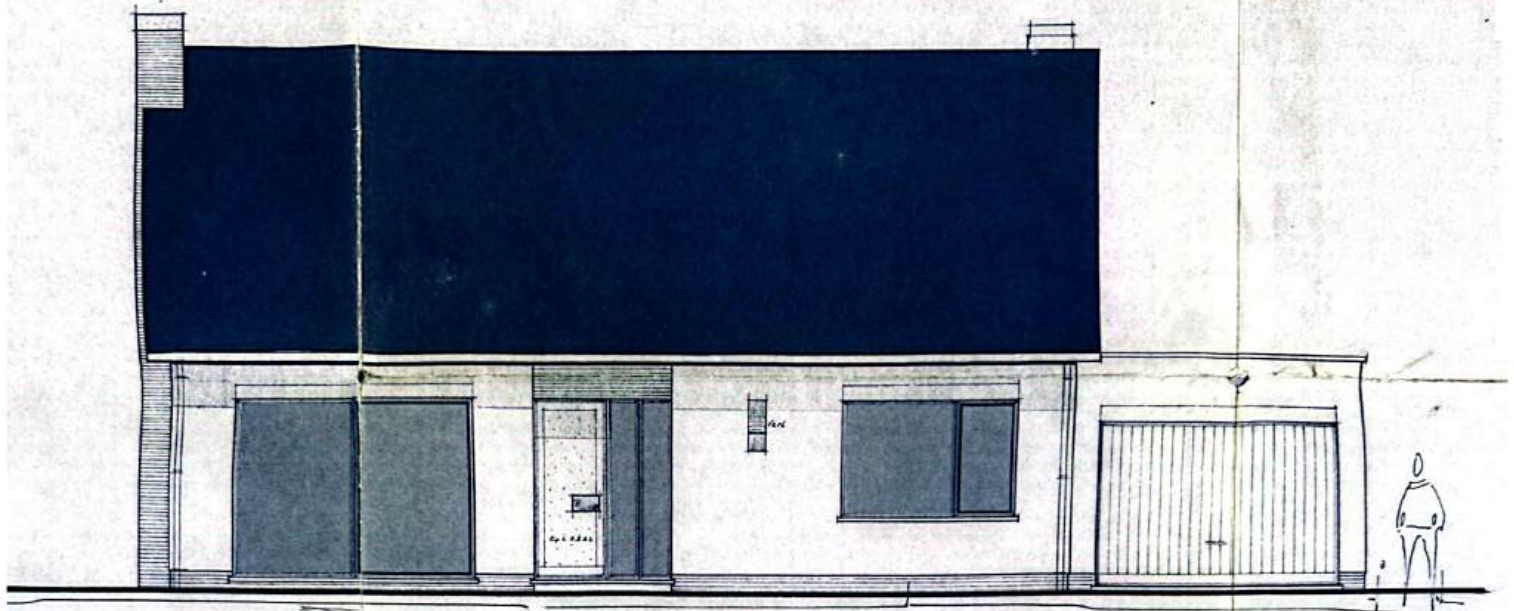

Z IJ C, E V E L - Rechts.

SCHALIEN INE  
 REMPISE STEEN TE SCHILDEREN  
 METANT  
 DONKERE STEEN.

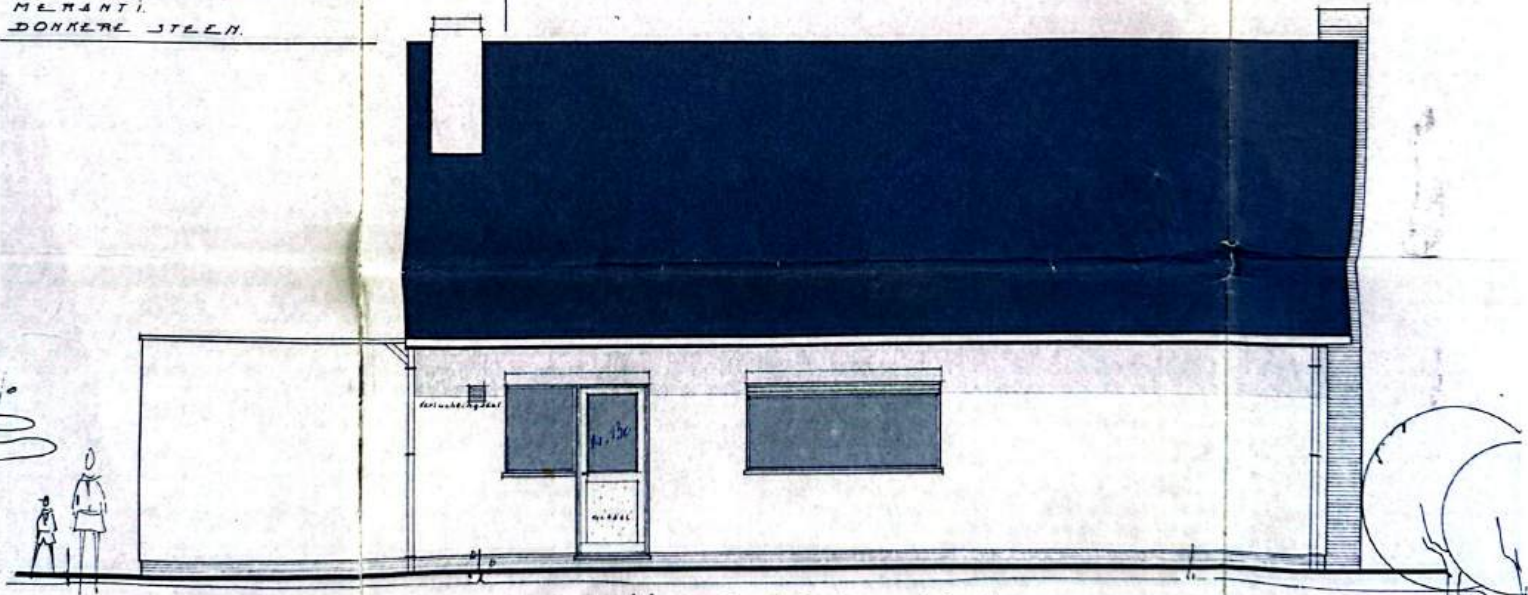

Z IJ C, E V E L - Links.

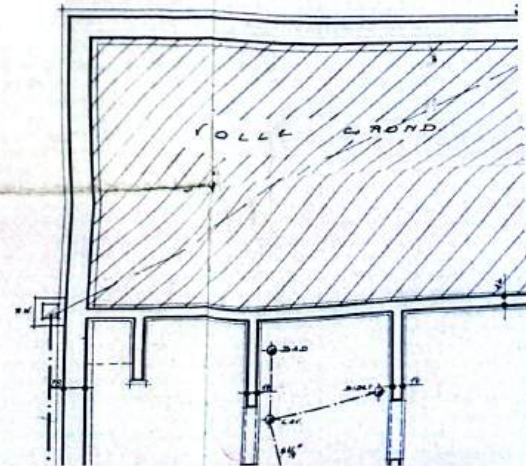
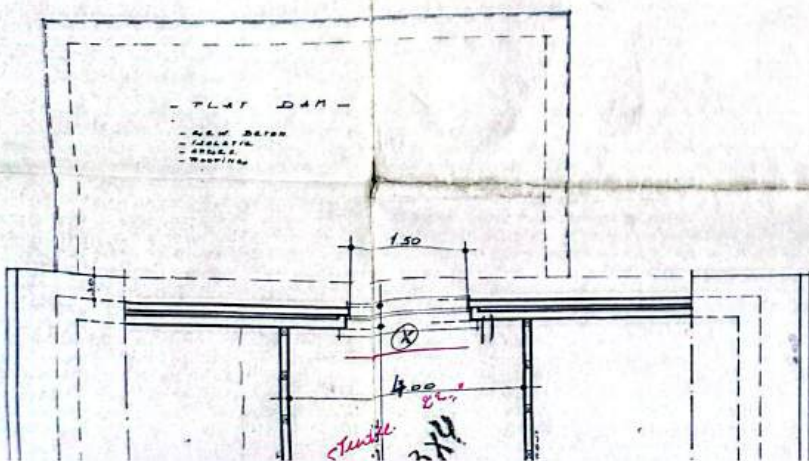

DOORSNEDE - AB.

