

Enderings- en vloeringsplan

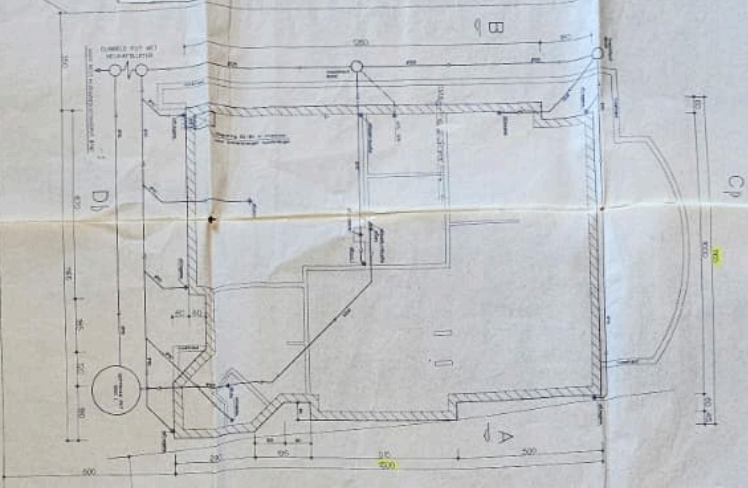

Plan gelijkvloers

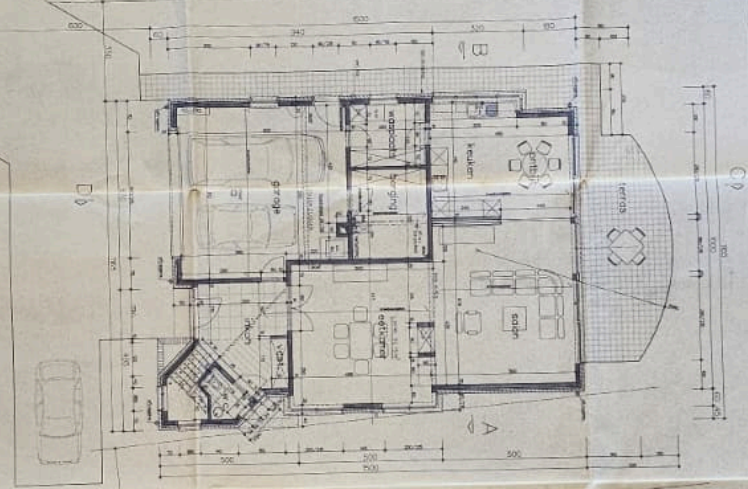

Plan verdieping

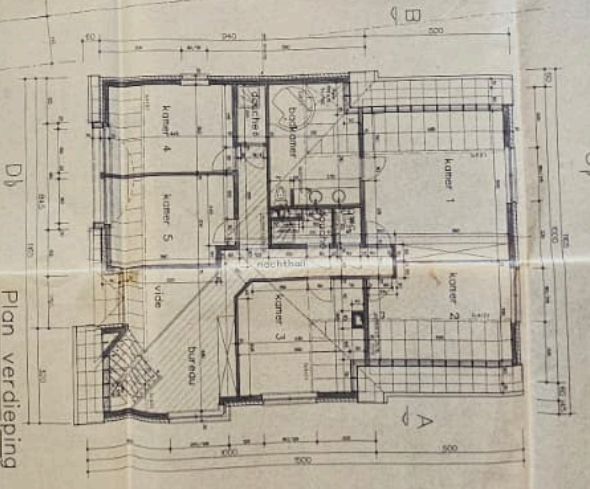

Situatieplan



Niveauplan



Implantatieplan

Gemeente DLBEEK  
 OORPACHTGEVES  
 Nr. en mevr. DANIEL LAMAR  
 WOLLAAN 9  
 2071AARDE 0491 910056  
 0271AARDE 06 4886 60 94

Bouwen van een  
 ééngezinswoning

LIGGING: LIGGING LIG 2, RECHTS VAN N. 45  
 1700  
 AAN: KAO, SECTIE: B, VLA.

SOORT: 27  
 DATUM: 2010/08  
 RECHTS VAN N. 45  
 BLAD: VZ, ONTOEGANG  
 ARCHITECT: NICOLOUS VAN N. 45  
 0271AARDE 0271AARDE

# Gemeente DILBEEK

OPDRACHTGEVERS

Mr. en mevr. DANIEL LAMARTI  
SEHA

WOUDLAAN 10  
1050 BRUSSEL 0498.98.0056  
02/731.11.43 02.466.20.91

## Bouwen van een ééngezinswoning

LUCHTLAAN Lot 12 Rechts van n° 40  
1700 DILBEEK

e AFD. KAD. SECTIE: B Nrs. 63A, 64A, 60E / DELEN

SCHAAL: 2%  
DATUM: 28/12/98  
BLAD: 1/2 GRONDPLANNEN





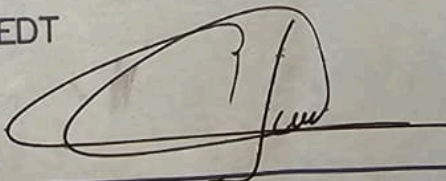

WIJZIGINGEN

architect: PIETER DE SMEDT  
ROSWEG 53A  
1750 LENNIK  
02/567.03.30



Gezien en goedgekeurd door de opdrachtgevers

### LEGENDE

-  GEVELSTEEN
-  SNELBOUWSTEEN
-  WELFSELS
-  GEWAPEND BETON
-  LICHT GEWAPEND BETON
-  ISOLATE



# Situatieplan

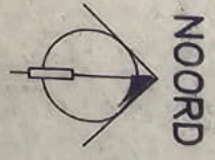



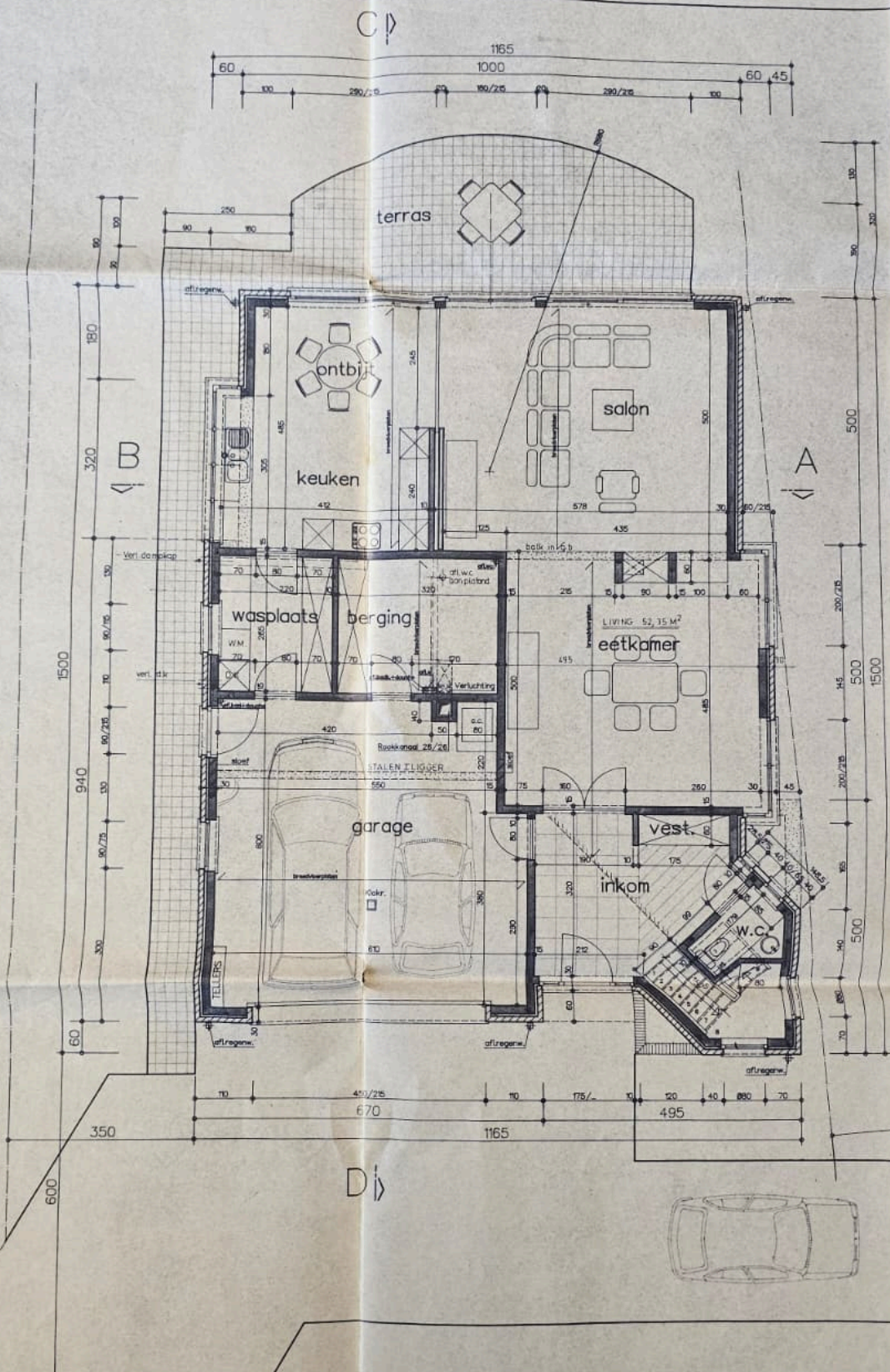

Plan gelijkvloers

Schaal: 1/50

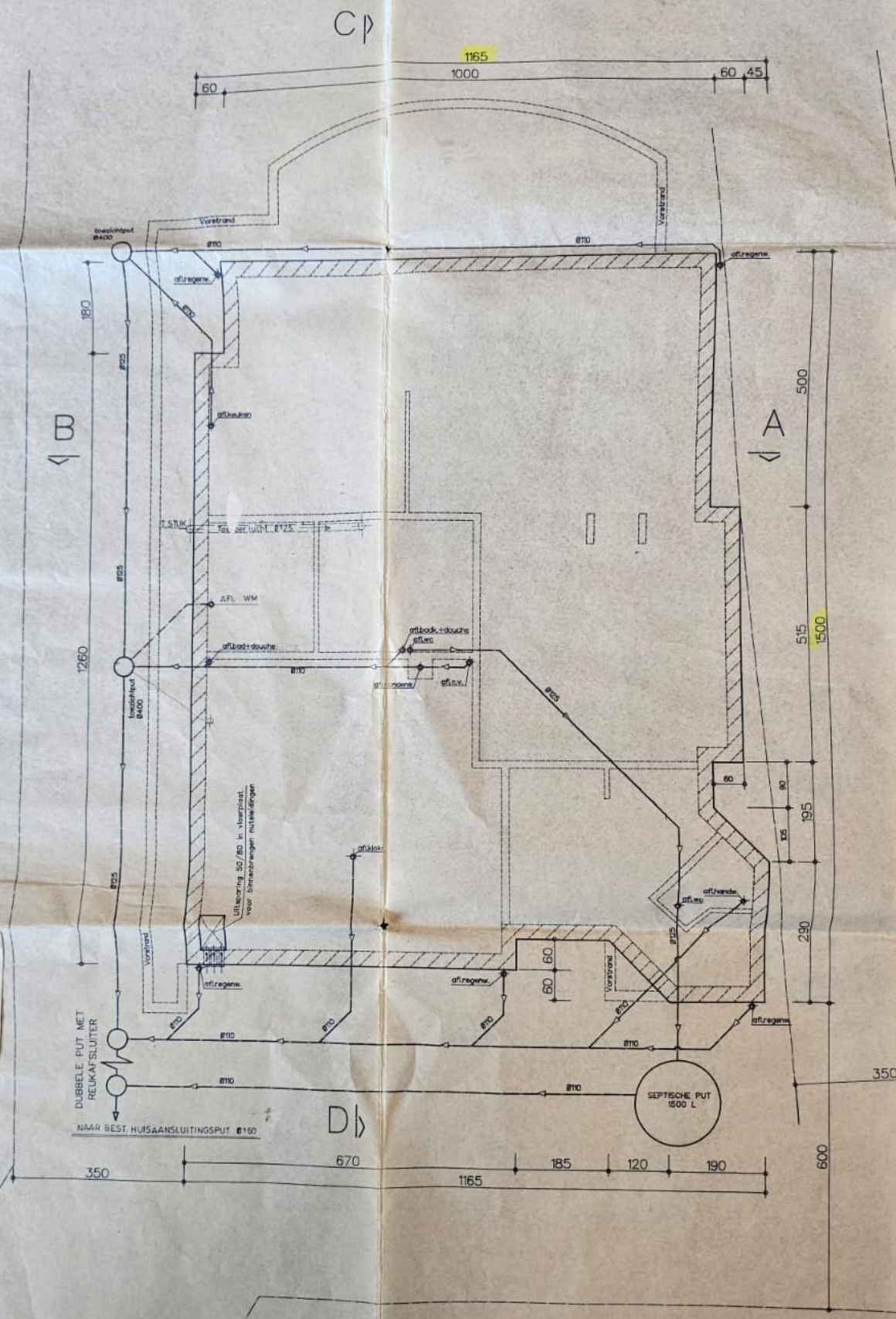

Funderings- en  
rioleringsplan

Schaal: 1/50

C

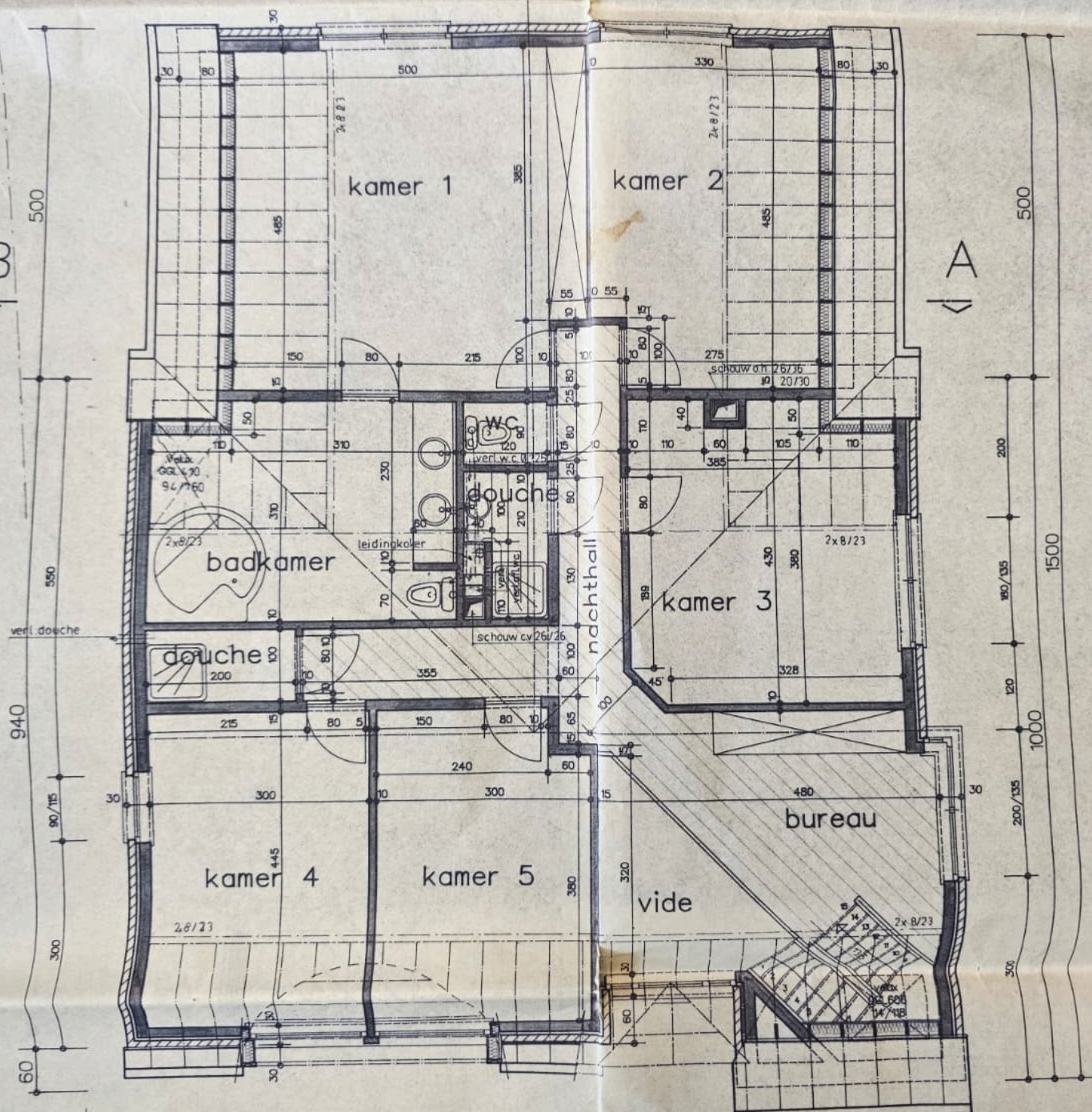
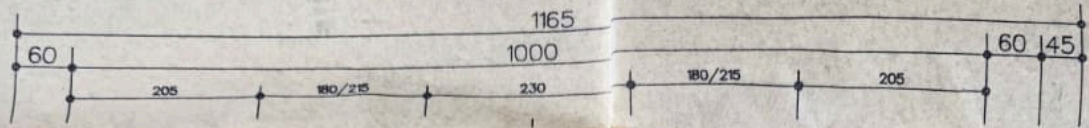

A

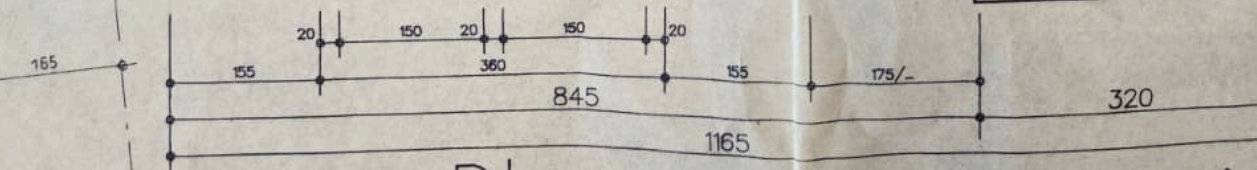
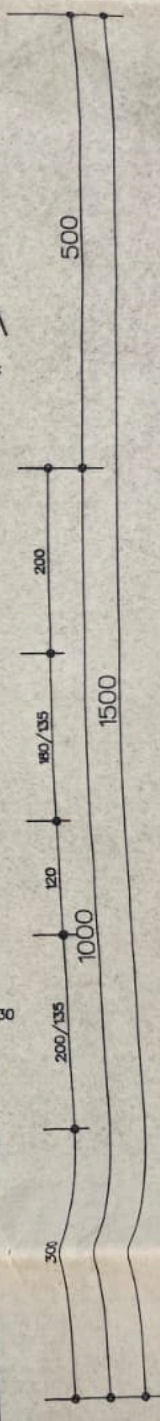
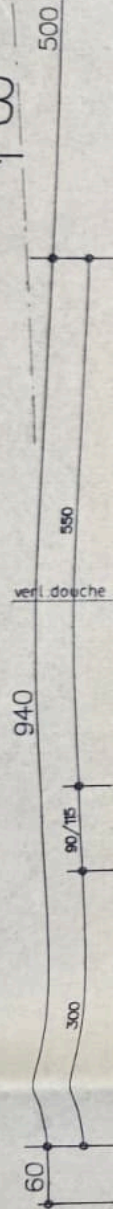

D

# Plan verdieping

Schaal: 1/50