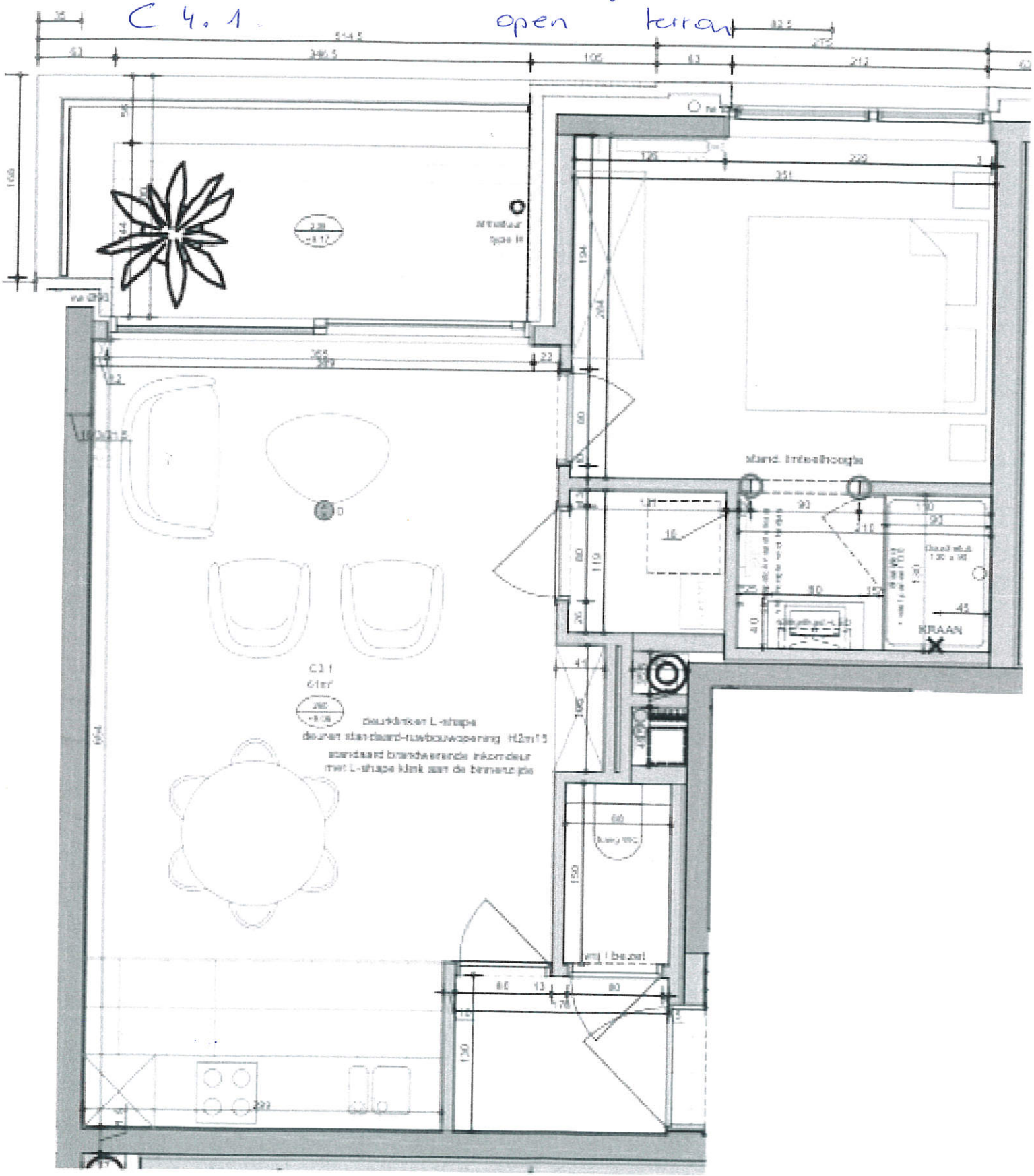C 1.1 C 3.1 inpandig terras
C 4.1 open terras