Ardes Projecten
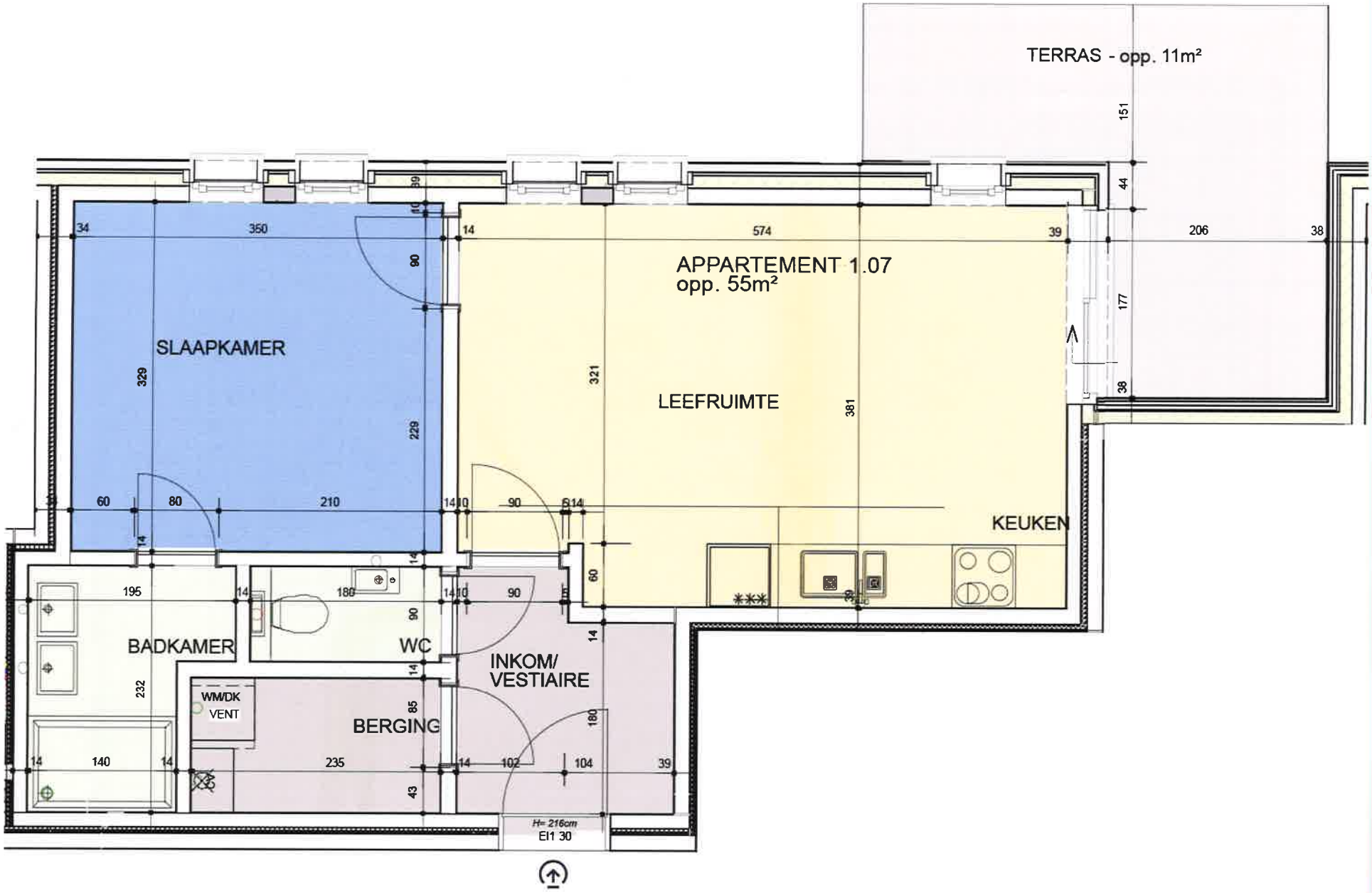
APPARTEMENT 1.07