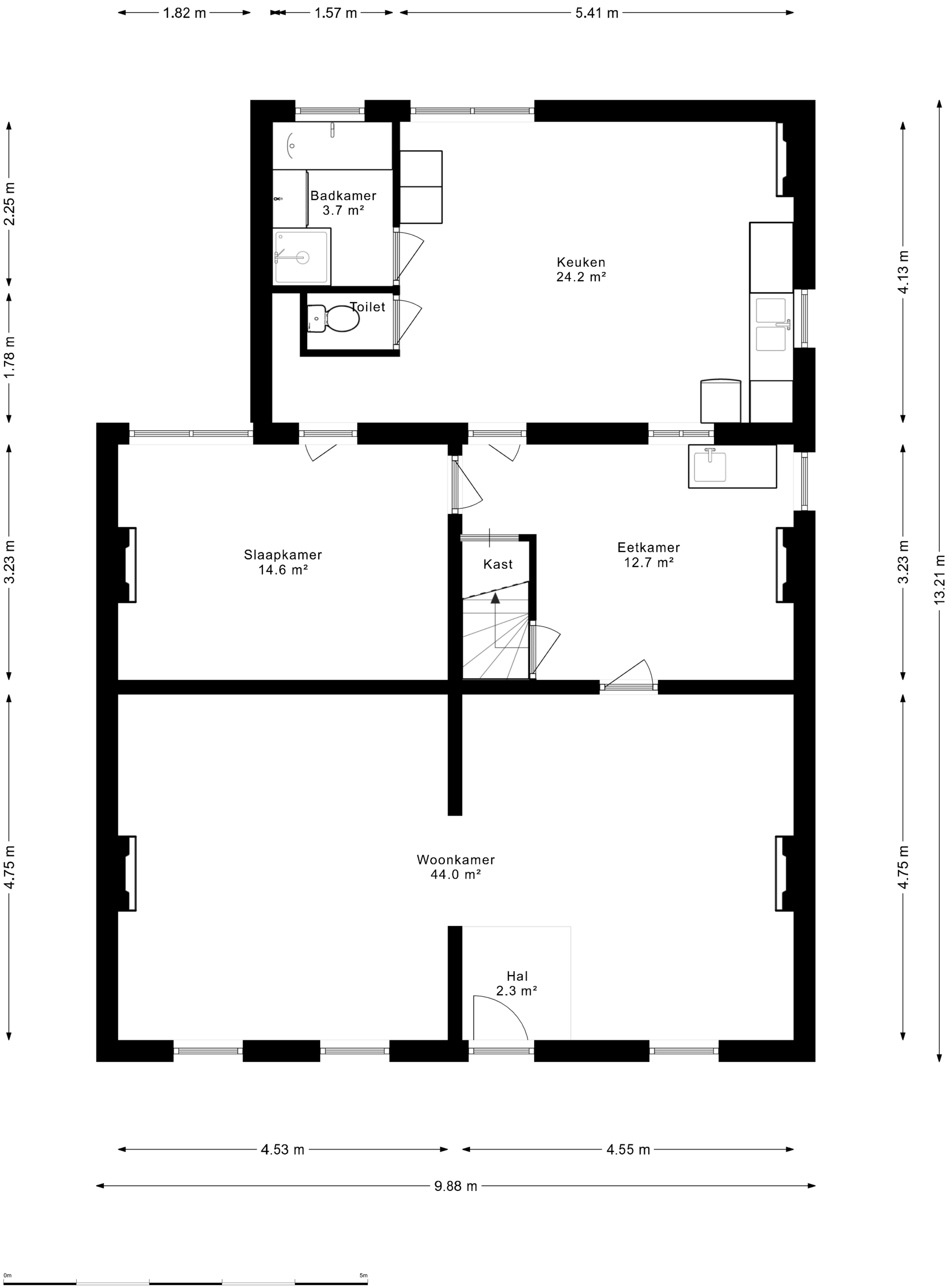
1.82 m
1.57 m
5.41 m
2.25 m
1.78 m
3.23 m
4.75 m
4.13 m
3.23 m
4.75 m
13.21 m
Badkamer
3.7 m²
Toilet
Keuken
24.2 m²
Slaapkamer
14.6 m²
Kast
Eetkamer
12.7 m²
Woonkamer
44.0 m²
Hal
2.3 m²
4.53 m
4.55 m
9.88 m
0m
5m