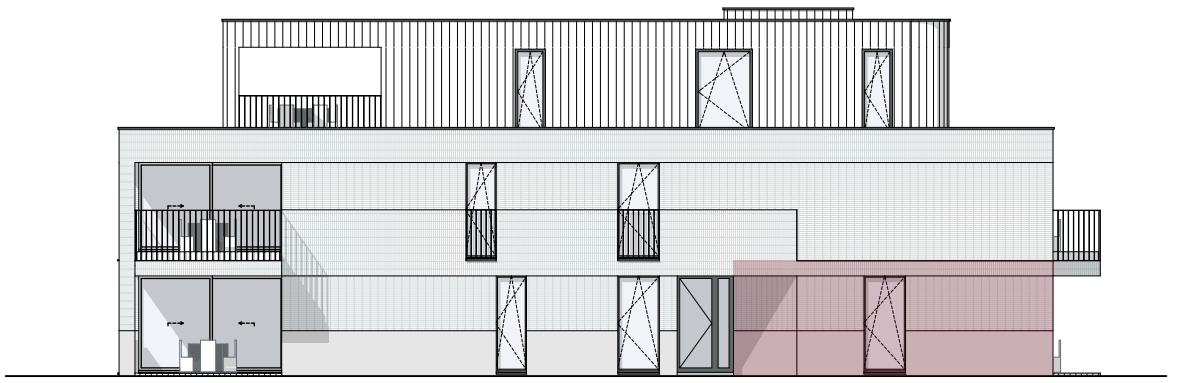

Voorgevel

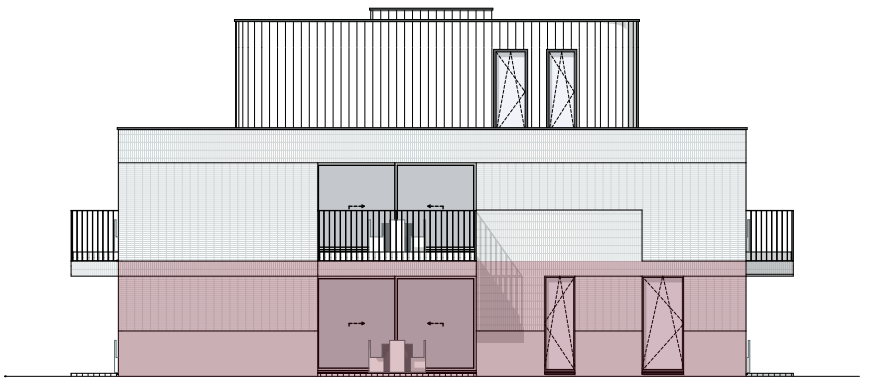

Zijgevel rechts

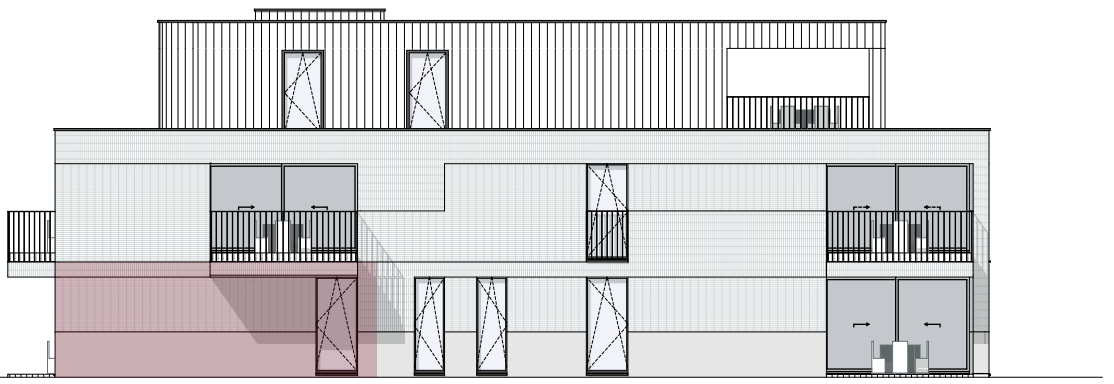

Achtergevel

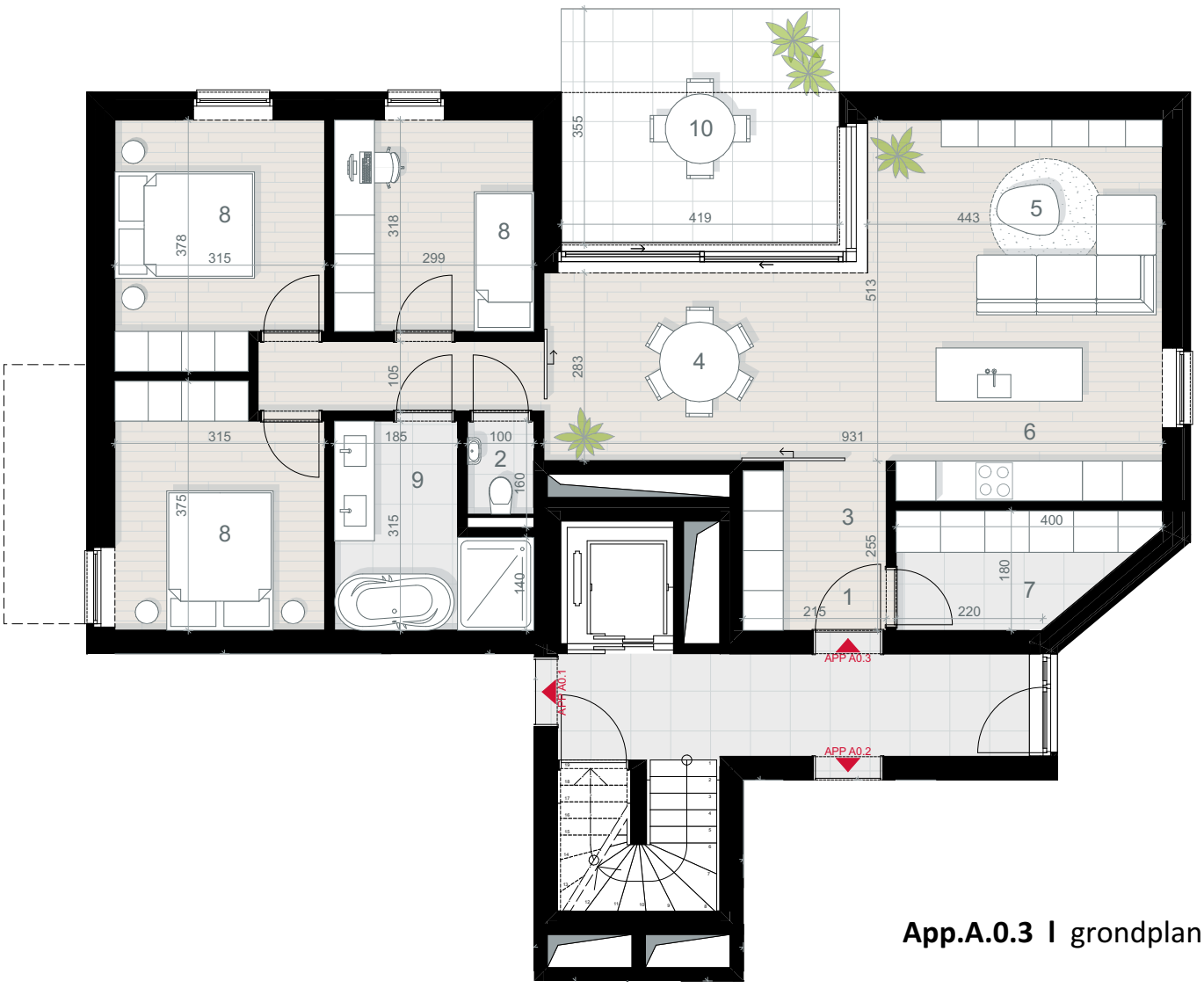

Appartement A.0.3

Bruto oppervlakte 118.91 m²
Terras oppervlakte 14.87 m²

App.A.0.3 I grondplan

1 inkom/hal
2 toilet
3 vestiaire
4 eetruimte
5 leefruimte
6 keuken
7 berging
8 slaapkamer
9 badkamer
10 terras

Balen - Spoorwegstraat/Bert Leysenlaan

AR-VO
Architectuur, vorm & omgeving

0 2 4m

N