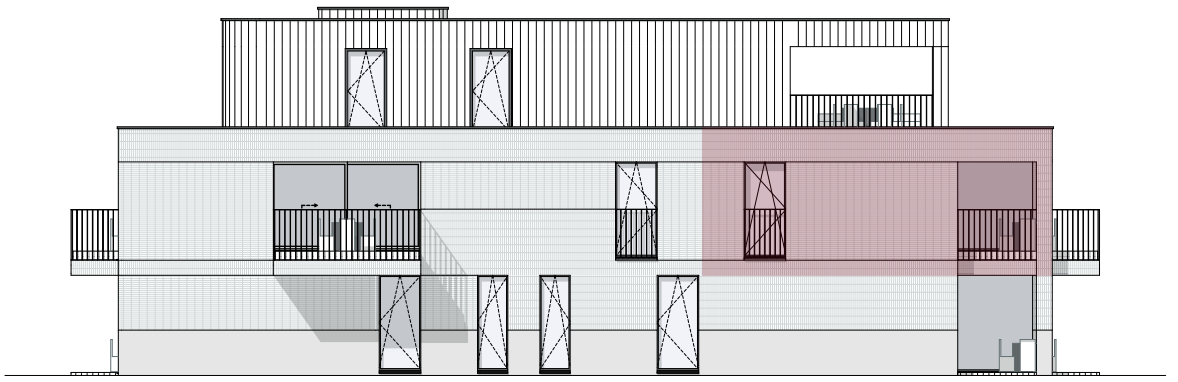

Achtergevel

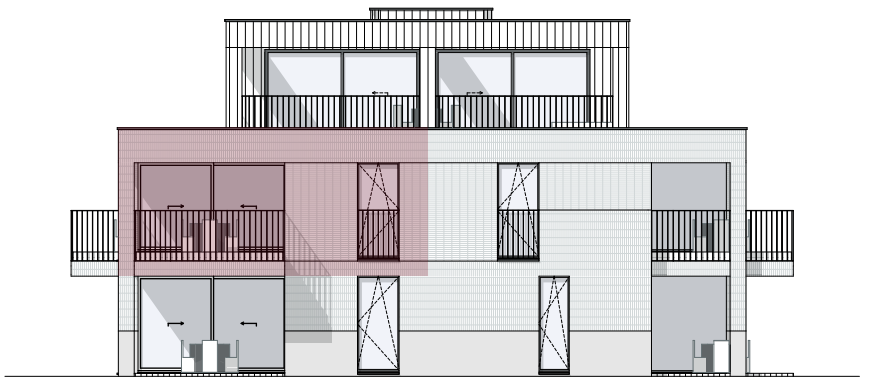

Zijgevel links

Appartement B.1.1

Bruto oppervlakte 82.89 m²
Terras oppervlakte 14.93 m²

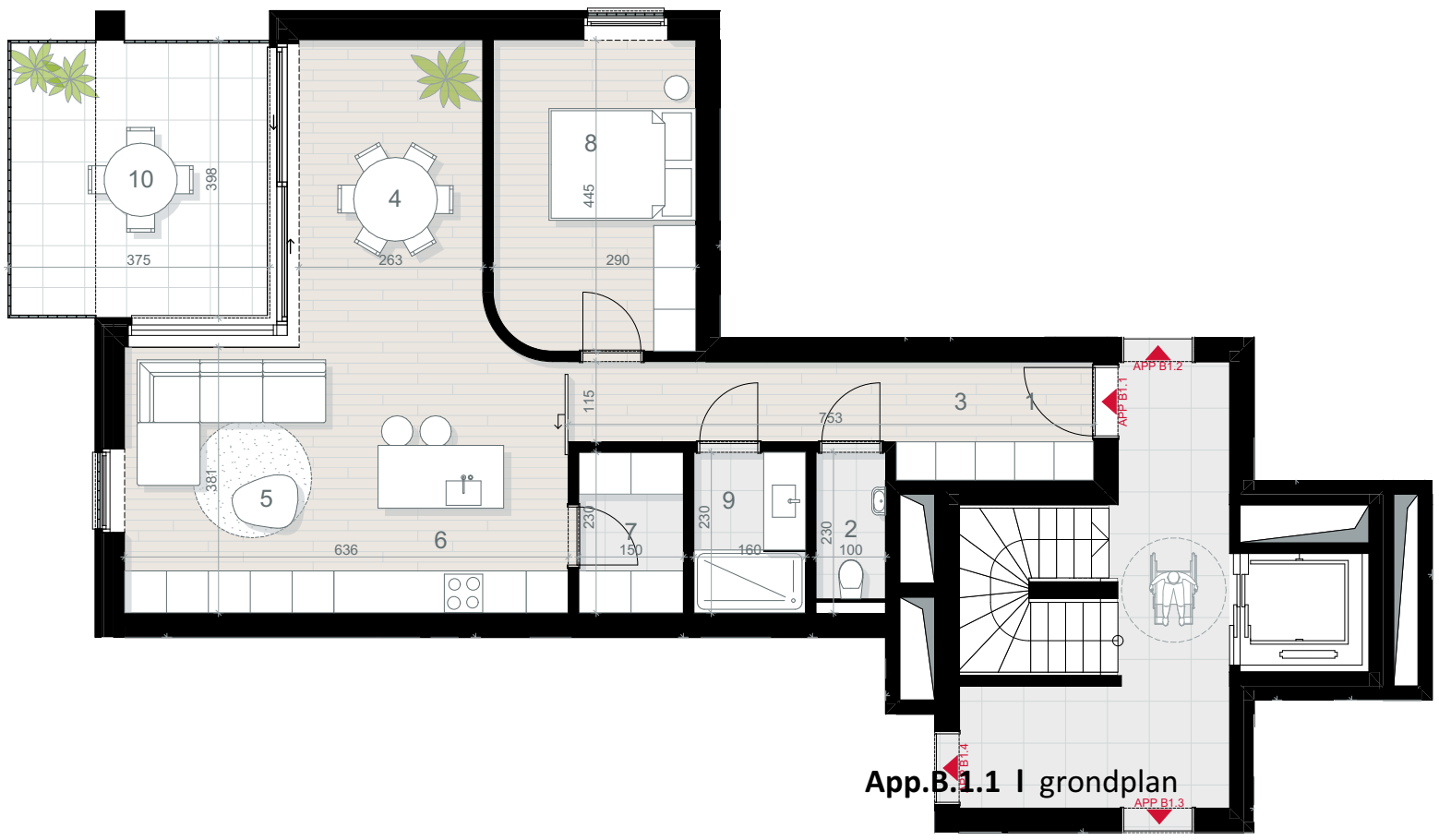

App.B.1.1 I grondplan

1 inkom/hal
2 toilet
3 vestiaire
4 eetruimte
5 leefruimte
6 keuken
7 berging
8 slaapkamer
9 badkamer
10 terras

Balen - Spoorwegstraat/Bert Leysenlaan

AR-VO Architectuur, vorm & omgeving

0 2 4m

N