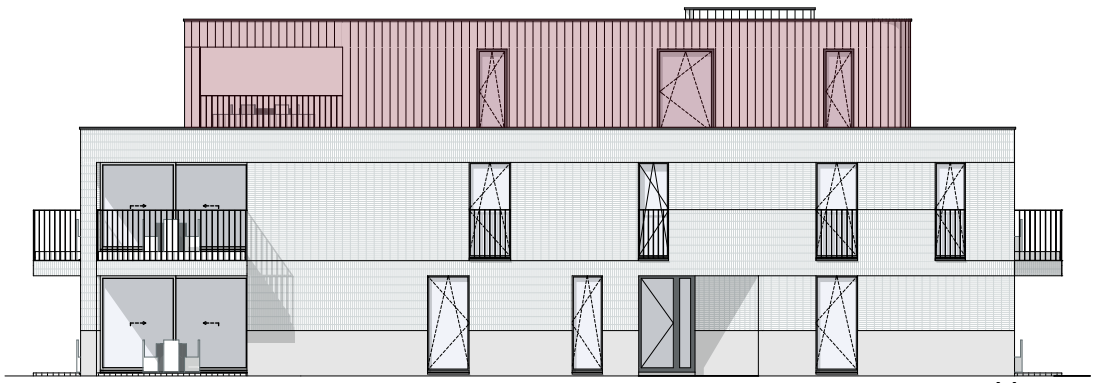

Voorgevel

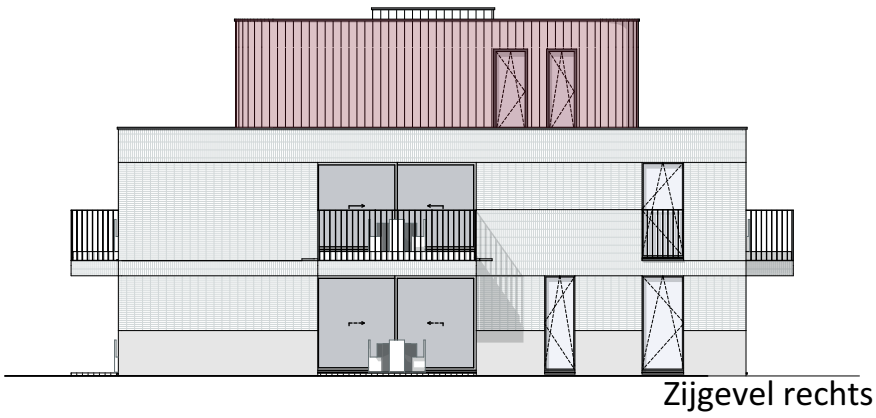

Zijgevel rechts

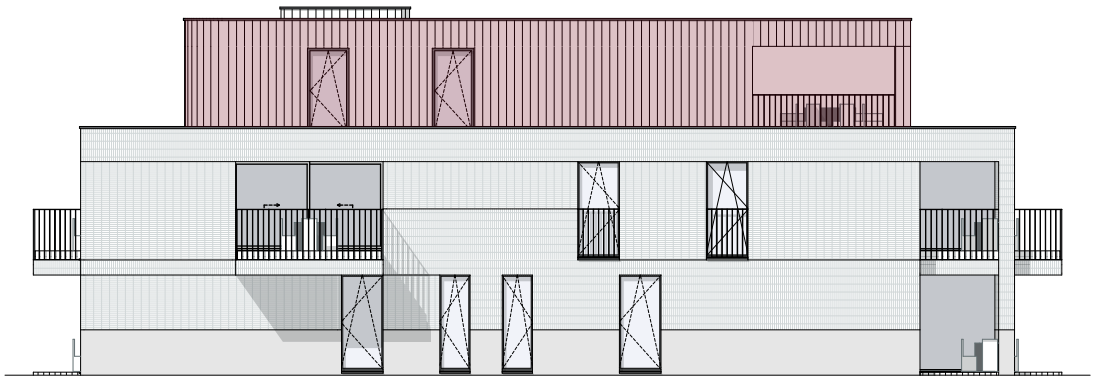

Achtergevel



Zijgevel links

Appartement B.2.1

Bruto oppervlakte 138.02 m²
Terras oppervlakte 44.52 m²

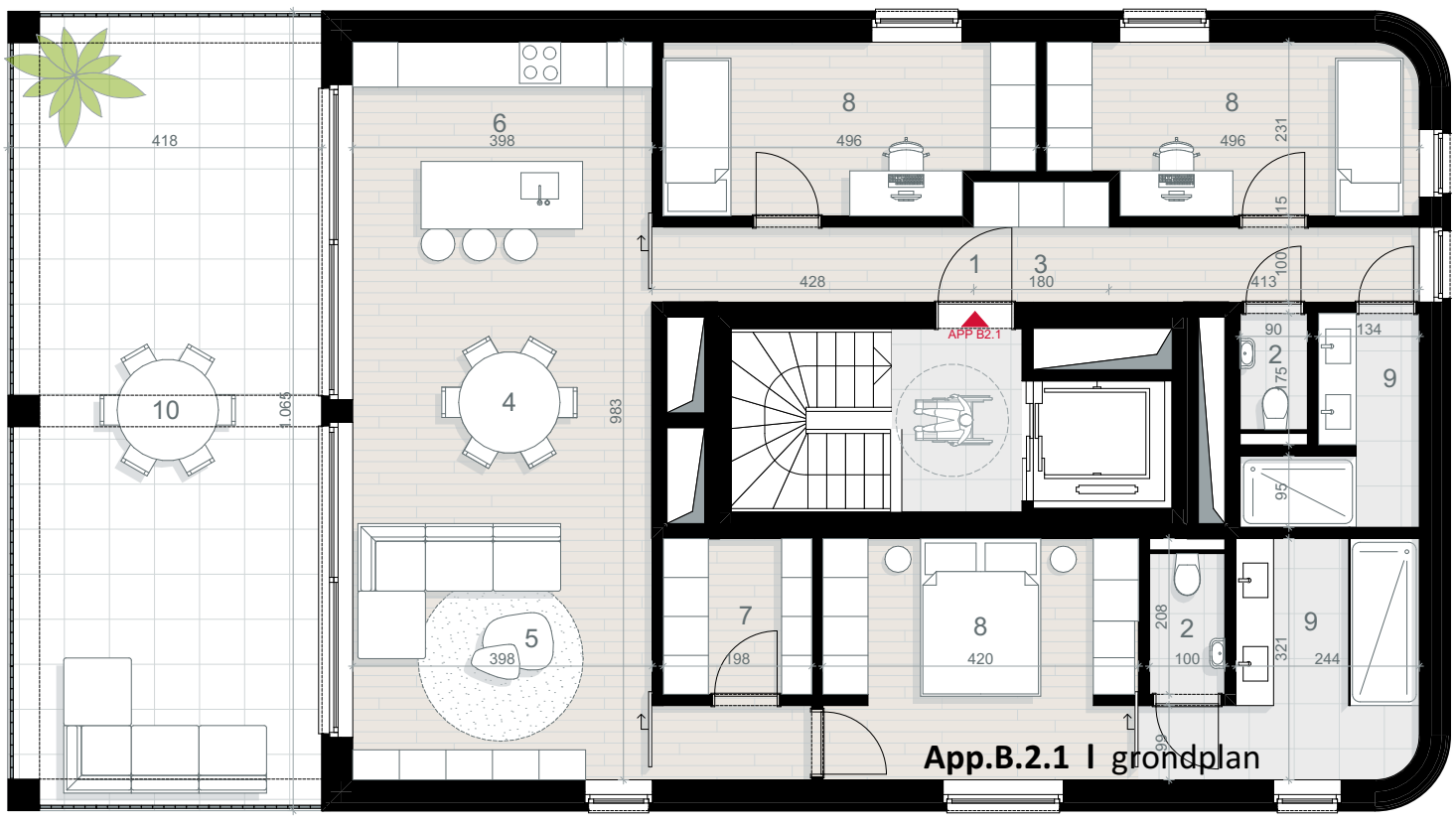

App.B.2.1 I grondplan

1 inkom/hal
2 toilet
3 vestiaire
4 eetruimte
5 leefruimte
6 keuken
7 berging
8 slaapkamer
9 badkamer
10 terras

Balen - Spoorwegstraat/Bert Leysenlaan

AR-VO
Architectuur, vorm & omgeving

0 2 4m

N