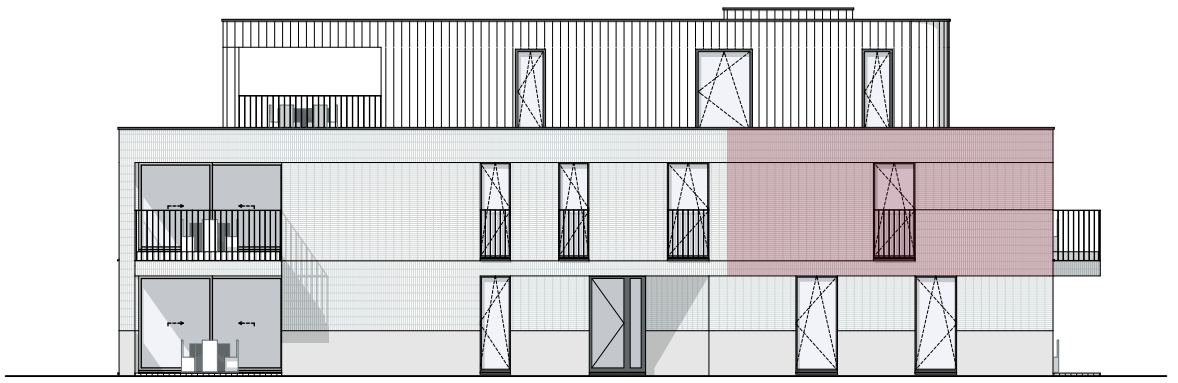

Voorgevel

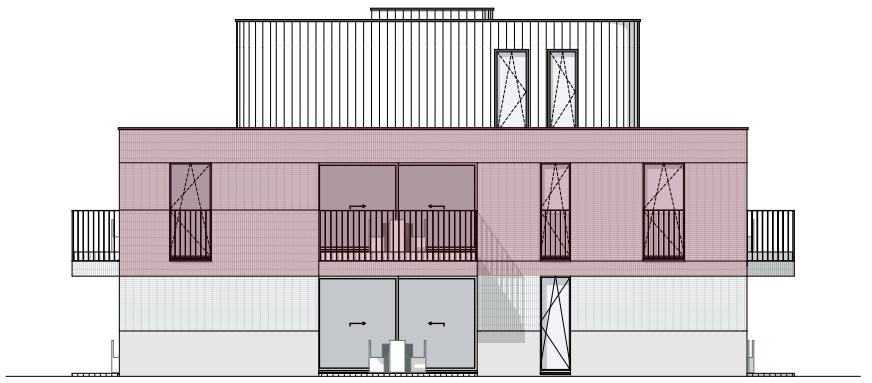

Zijgevel rechts

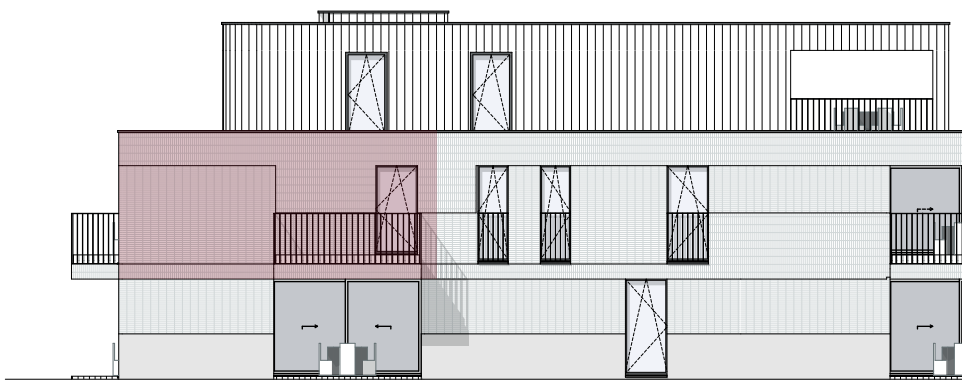

Achtergevel

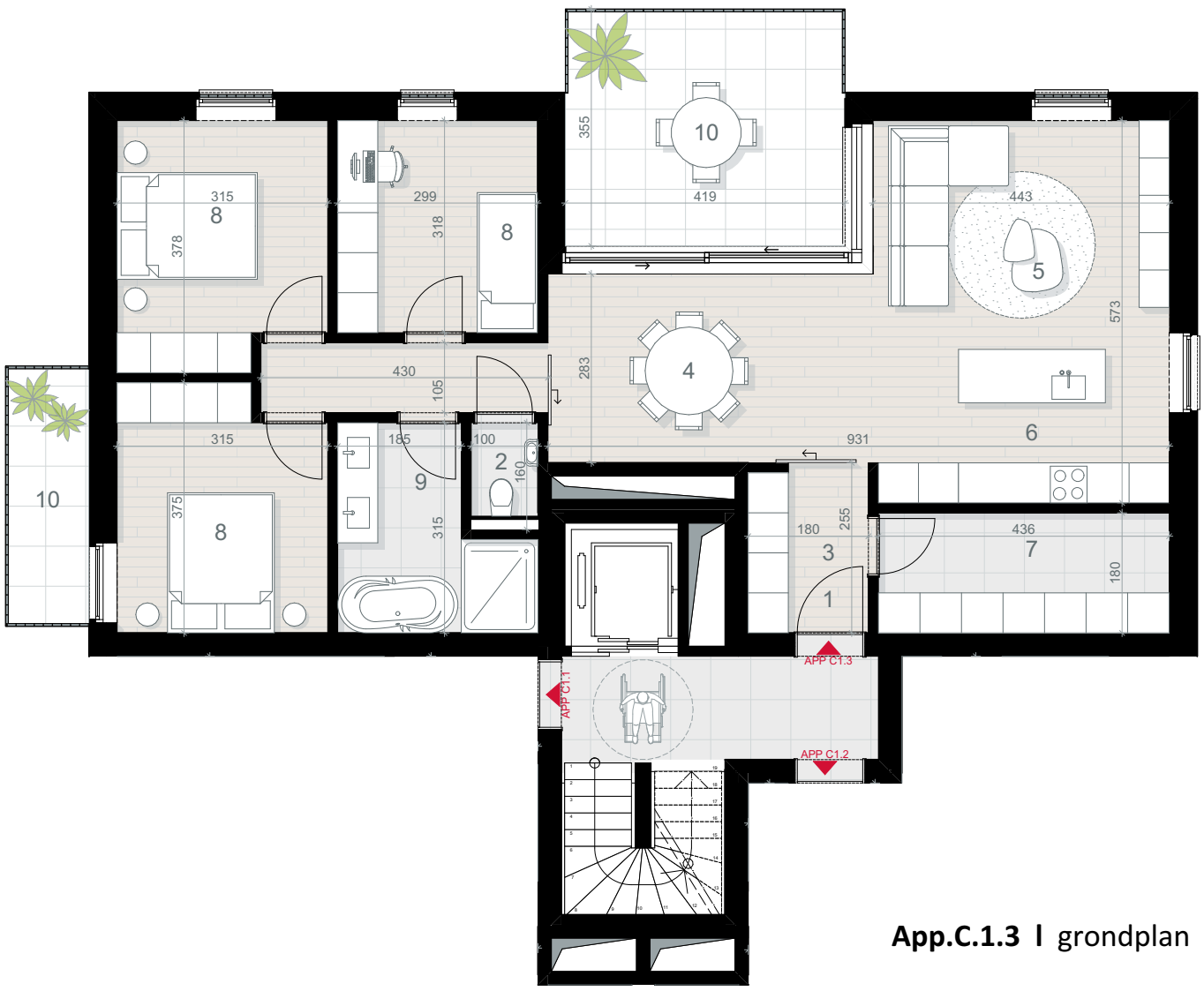

Appartement C.1.3

Bruto oppervlakte 120.33 m²
Terras 1 oppervlakte 14.87 m²
Terras 2 oppervlakte 4.87 m²

App.C.1.3 I grondplan

1 inkom/hal
2 toilet
3 vestiaire
4 eetruimte
5 leefruimte
6 keuken
7 berging
8 slaapkamer
9 badkamer
10 terras

Balen - Spoorwegstraat/Bert Leysenlaan

AR-VO
Architectuur, vorm & omgeving

0 2 4m

N