BOTTELARIJ 15 plan

Bruto oppervlakte: Woning/kelder: 222.32m²/41.50m²

Netto oppervlaktes:

Gelijkvloerse verdieping:		Verdieping +1:	
Keuken	9.42 m²	Slaapkamer 1	12.43 m²
Leefruimte	32.97 m²	Slaapkamer 2	9.02 m²
Terras	12.00 m²	Slaapkamer 3	9.01 m²

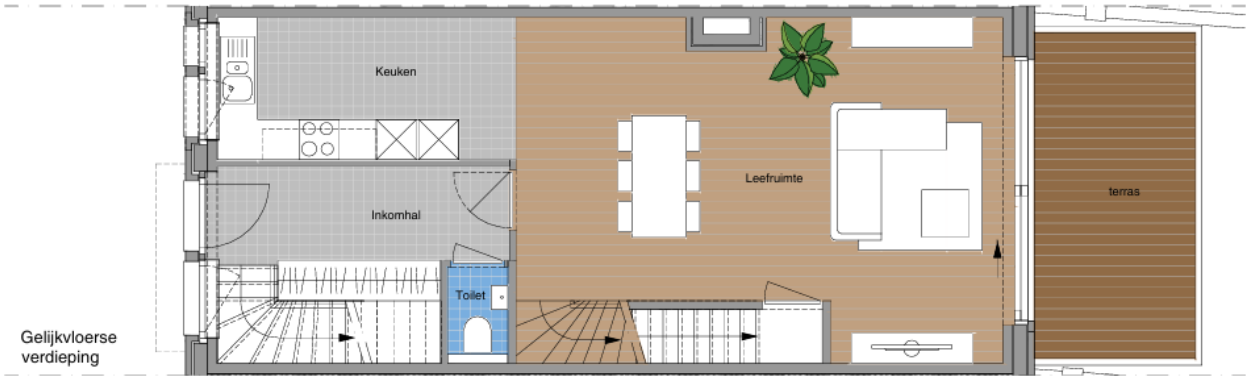

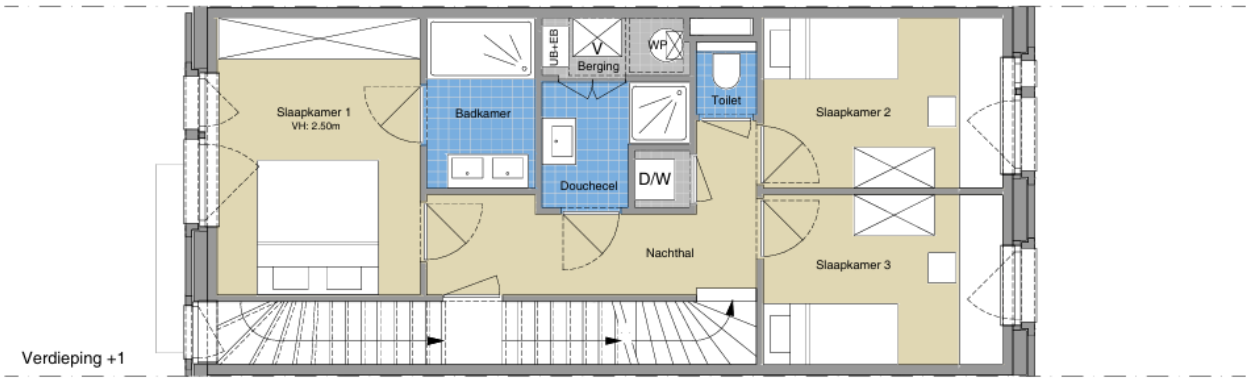

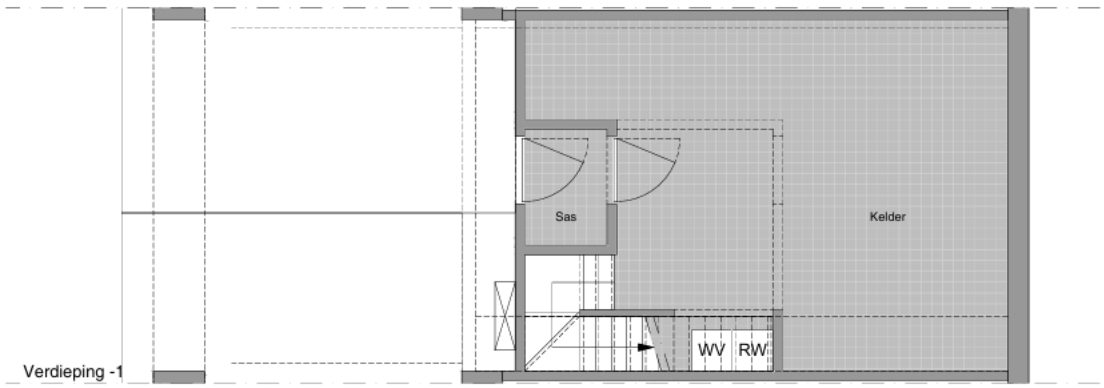

Netto oppervlaktes: Verdieping -1: Kelder 33.79 m²