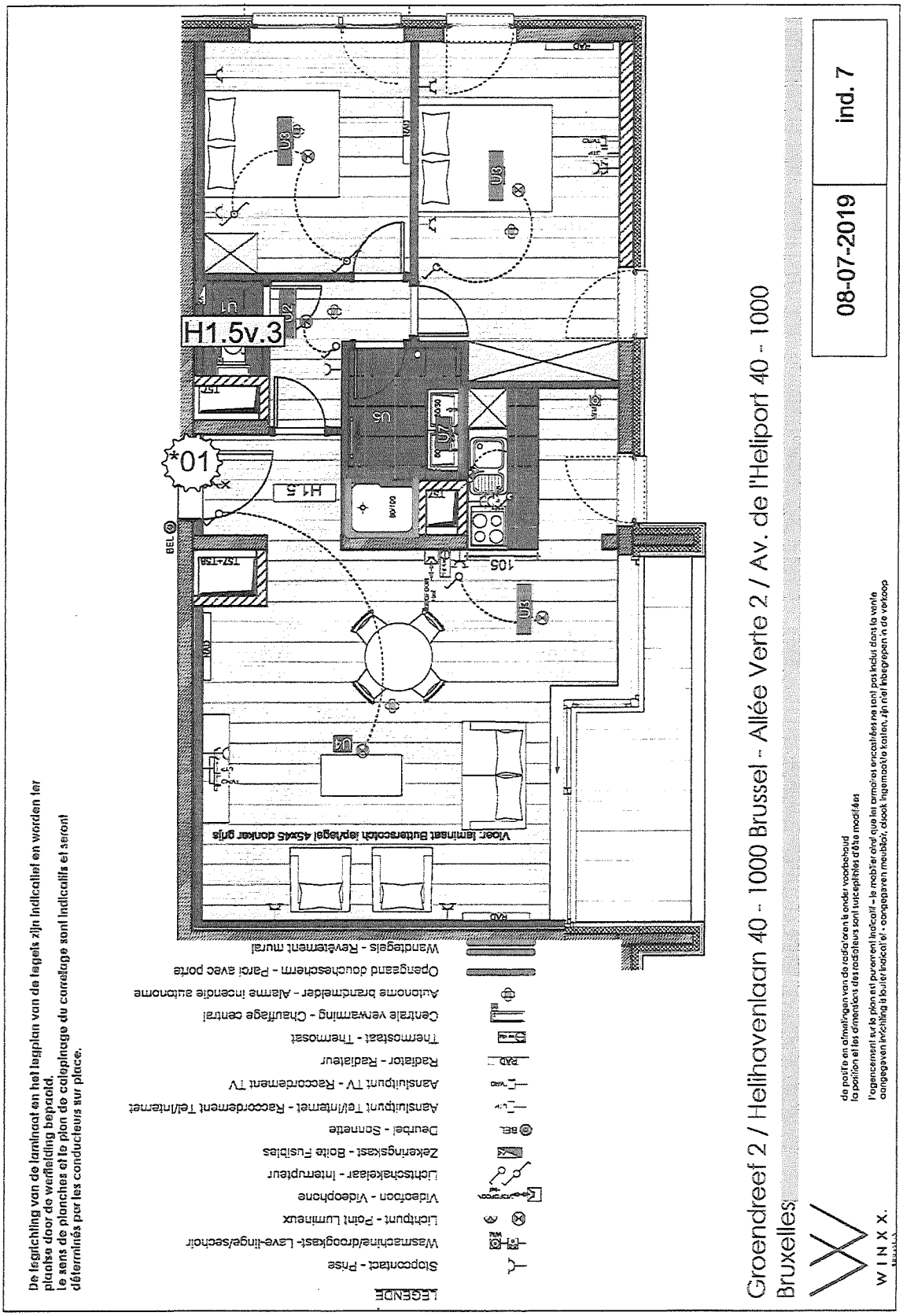

***01: H1.5v.1; H1.5v.2**

Opgesteld door Bjorn Ceuppens (CANDOR) met AproPLAN - 14/01/2020