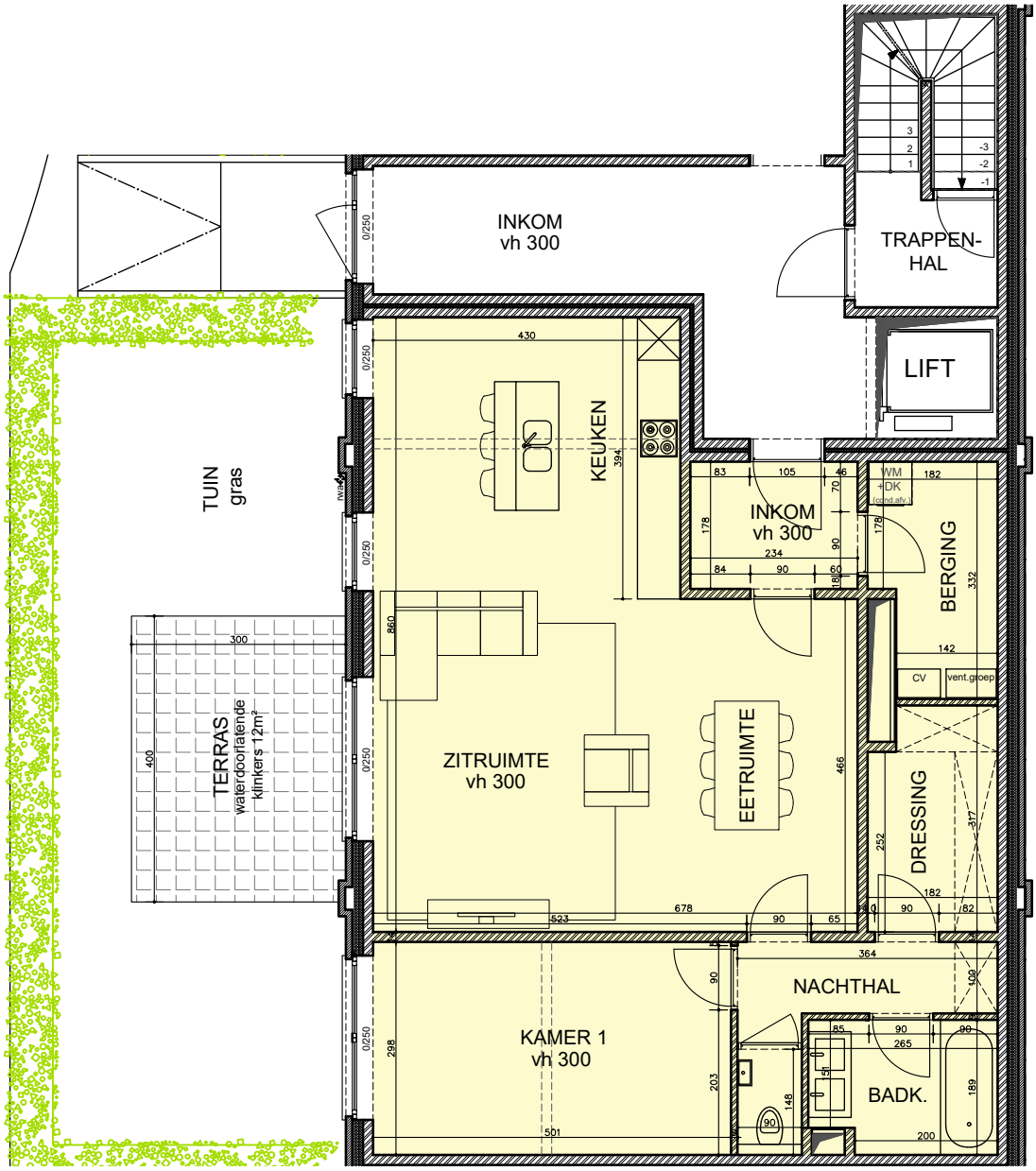

Appartement 2

gelijkvloers
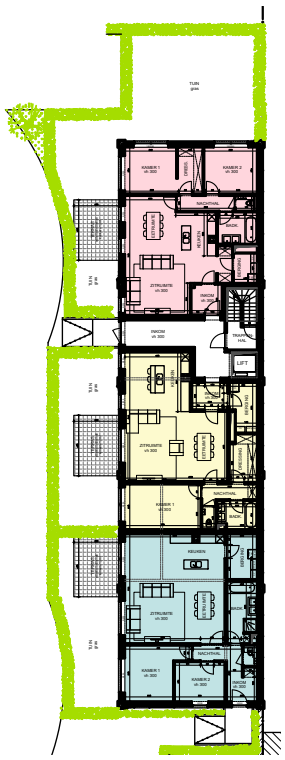
Netto - opp. :		92,8 m²
Bruto - opp. :		105,1 m²
Opp. terras :		12,0 m²
Opp. tuin :	+/-	57,0 m²