1·2·1 - ETAGE

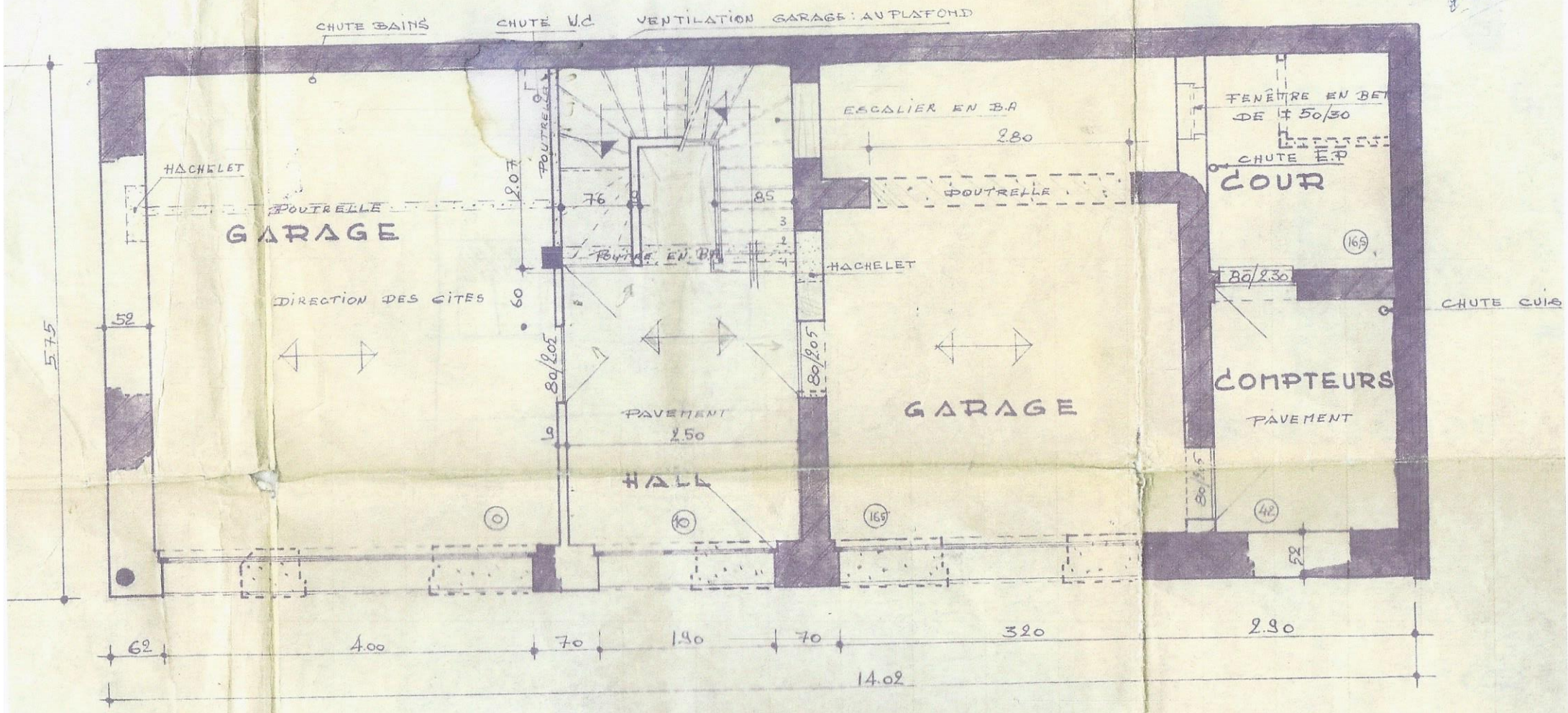

REZ-DE-CHAUSSEE

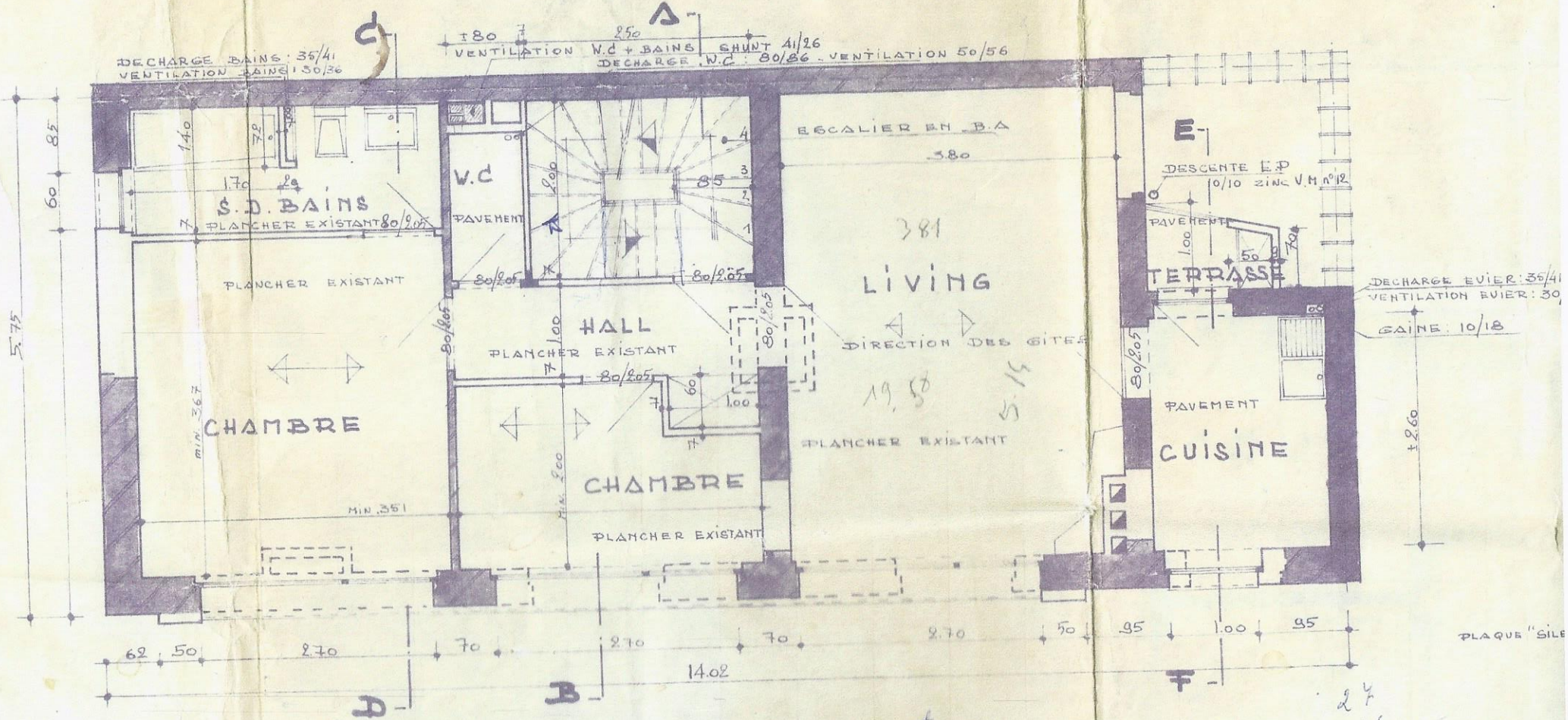

1·2·3 - ETAGE + 4 étage