

COMMUNE de CRISNÉE -

PROVINCE de LIÈGE -

RENDEUR	Monsieur ORKOWSKI ^o PIOTR Rue de la Vallée 140 4432 ANS
TRAVAUX	Construction d'une villa
SITUATION	Rue Sylvain Paris Lot 3 Lotissement LEDUC cadastre Section 4 pie 708c
L'ARCHITECTE	JEURISSEN Michel 70 Avenue de l'Europe 4430 ANS N° 1808 Imm R.P.Lg

Le Rendeur,

[Signature]

L'architecte

[Signature]

Les Entrepreneurs

Autorisations

Vu par le Collège Echerinal
le 26/04/1996.

Par le Collège,

Le Secrétaire
Communal,

[Signature]



Le Bourgmestre,

[Signature]

<input checked="" type="checkbox"/> à Construire	<input checked="" type="checkbox"/>	bois
<input checked="" type="checkbox"/> béton	<input checked="" type="checkbox"/>	
Plan - Coupe - façades - implantation - Situation		
Date 26 11 95	Echelle 20/	Equ. 1/16 1/100

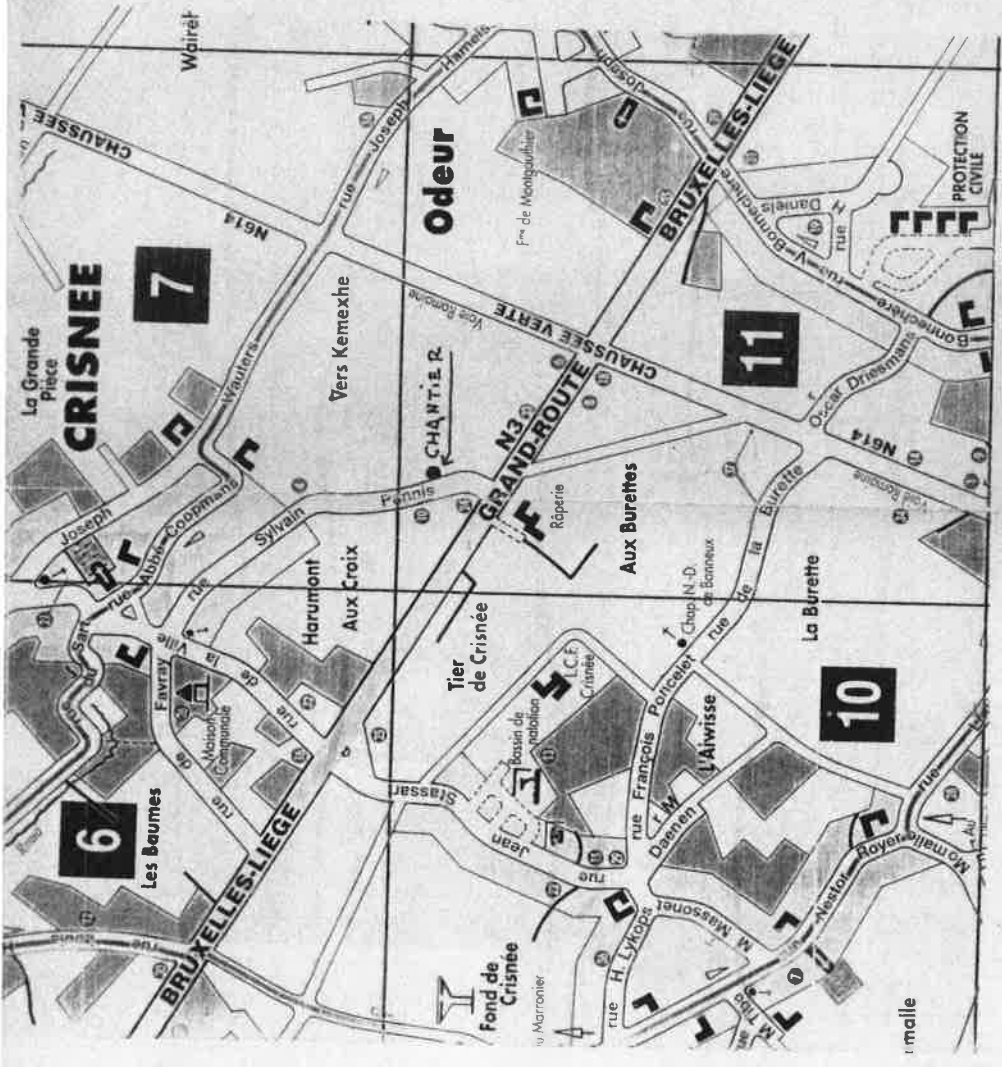

Voie V

SITUATION = 1/10000

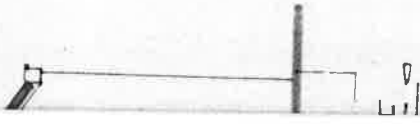

un
deux
trois

Ardoises brunes.

Zn

1. Briques
coul. rouge-brun

2. P.P.C
blanc

3. Pierre de
taillé

C Route

C terrain naturel.

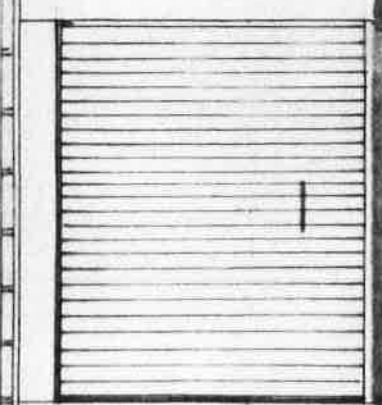
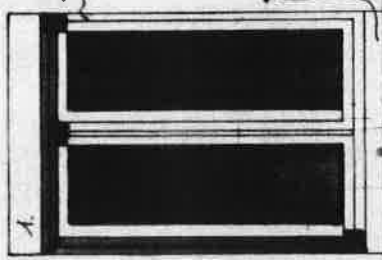
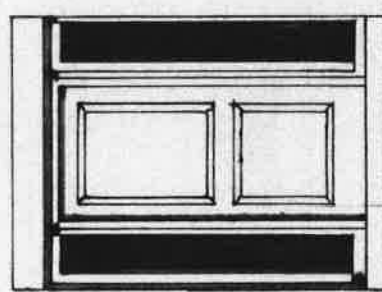
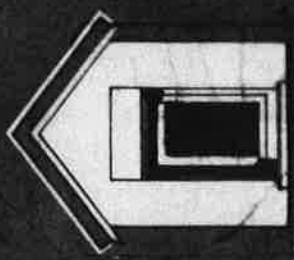
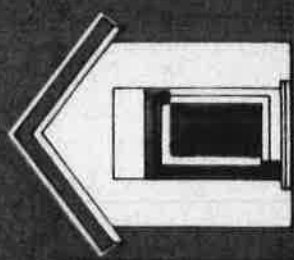
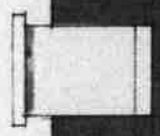

20

-12

-70

Ardoises brunes.

Zn

brun

inc

verre de
sille

naturel.

brun.

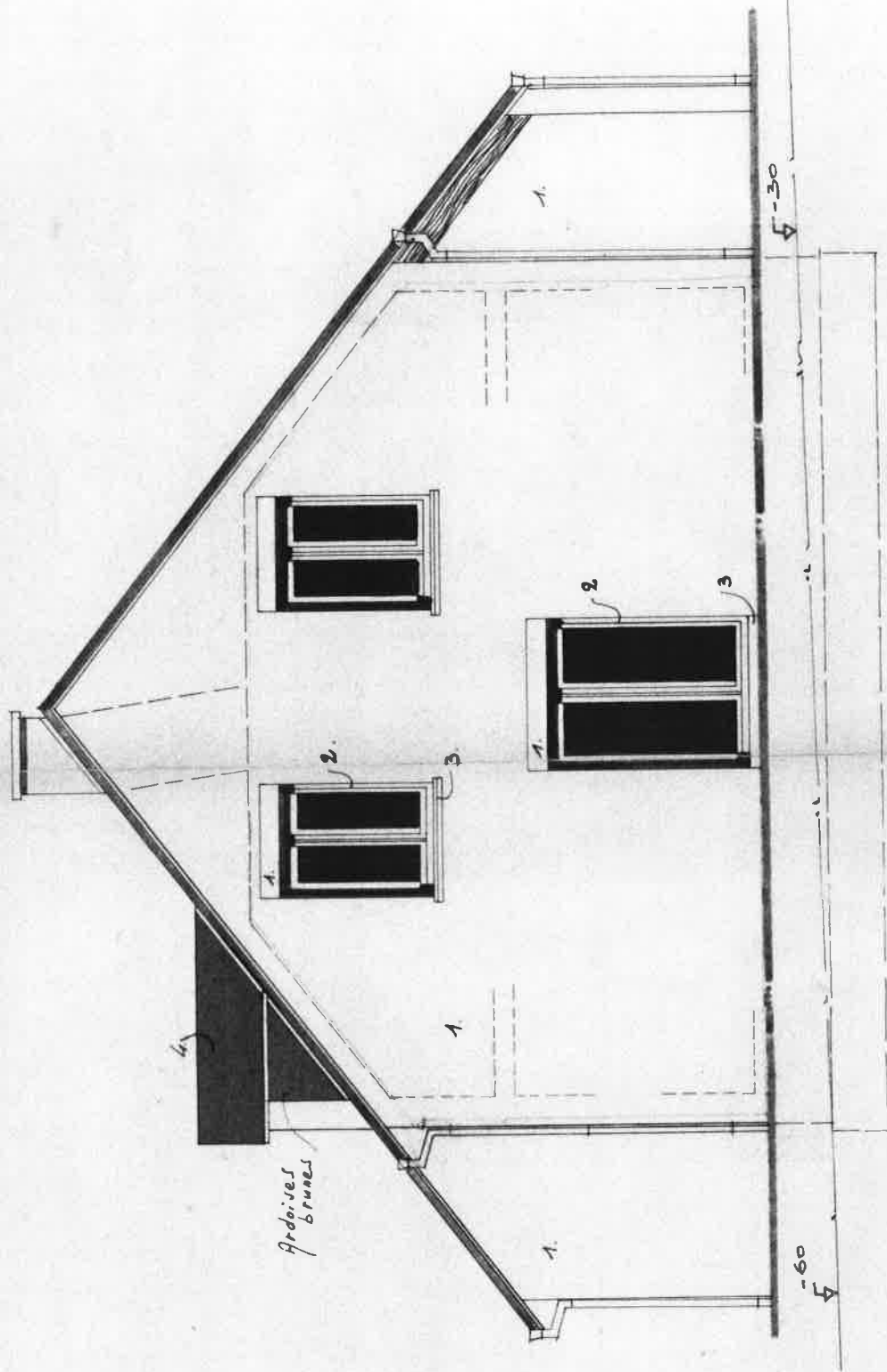

FACADE LATÉRALE DROITE - Sud

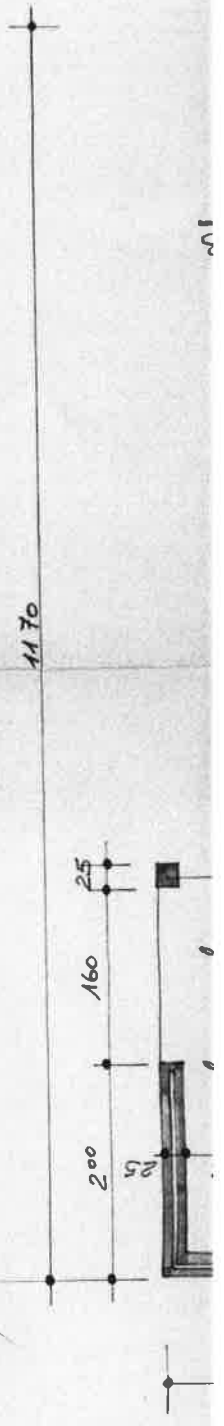

1170

FACADE

F-50

FACADE ARRIÈRE est.

F-50

F-30

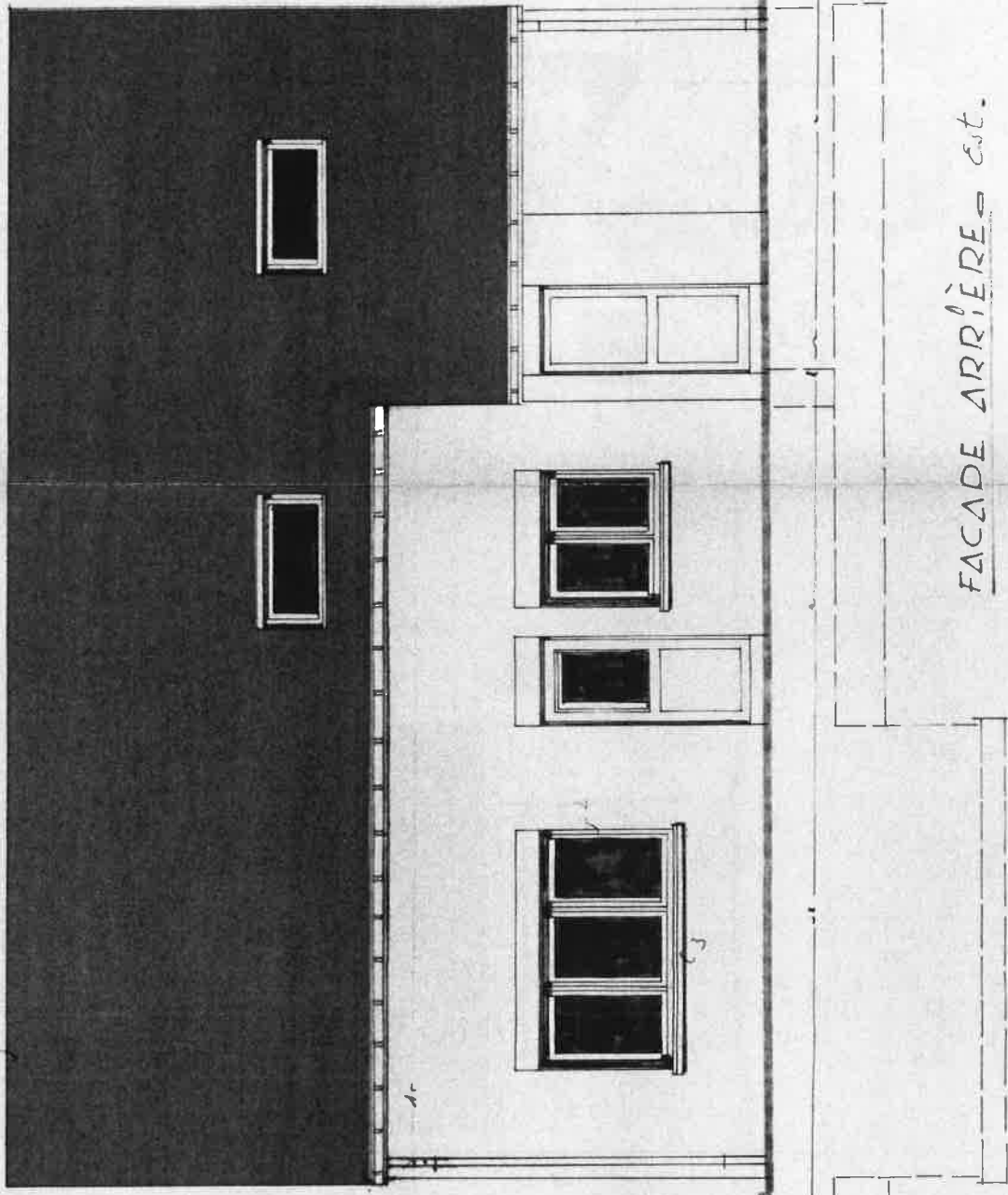

FAÇADE LATÉRALE GAUCHE = Nord.

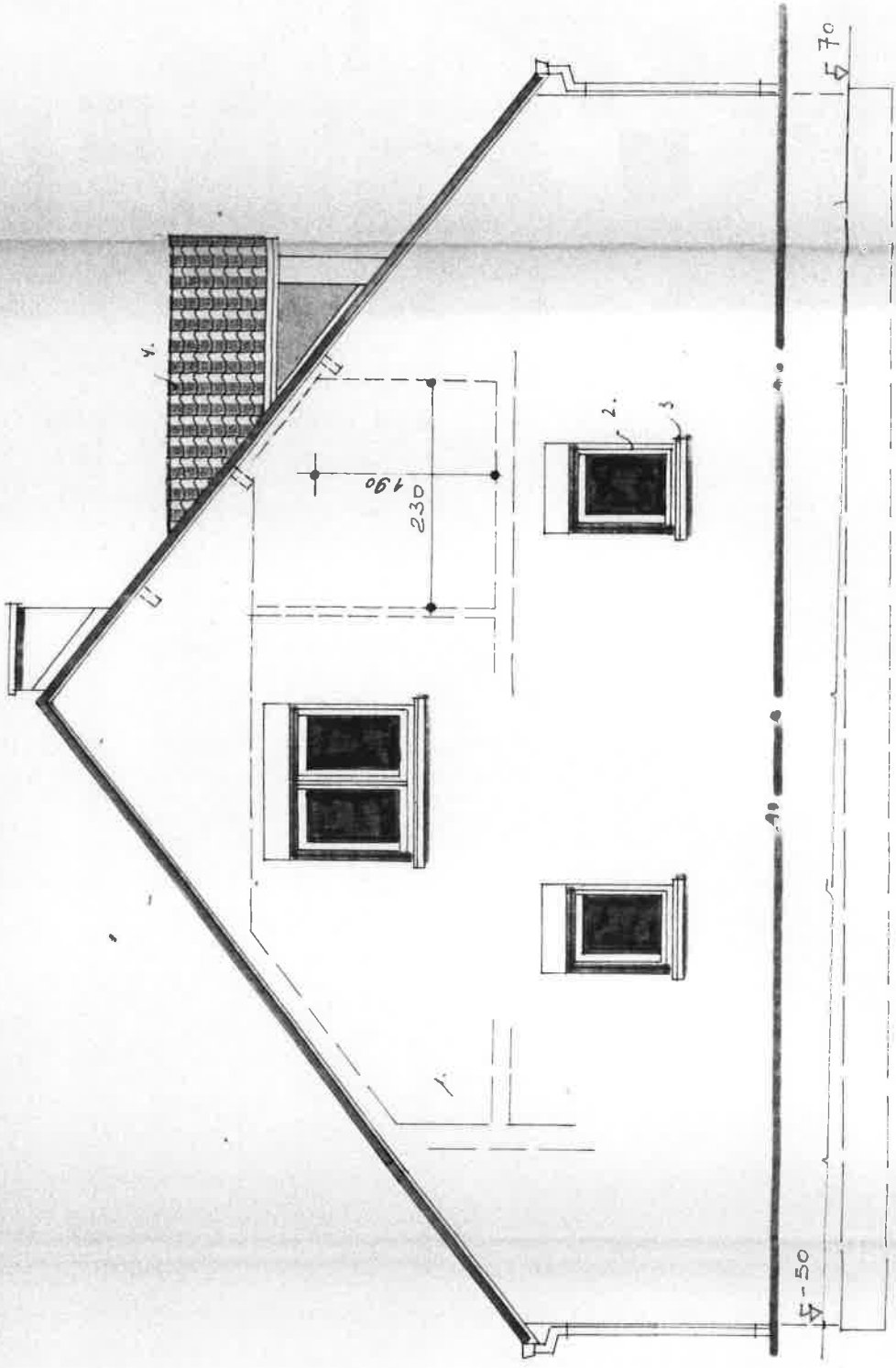

ARRIÈRE = est.

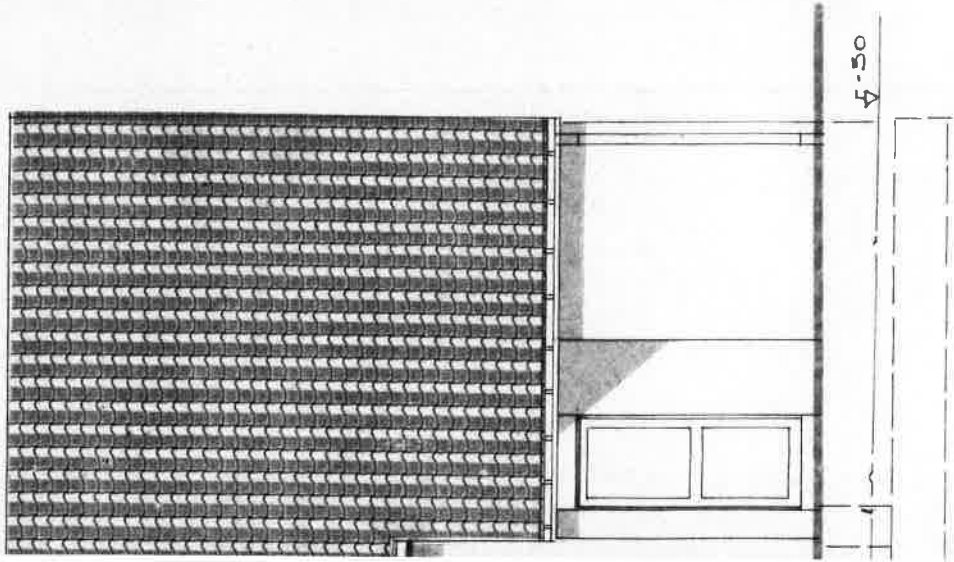

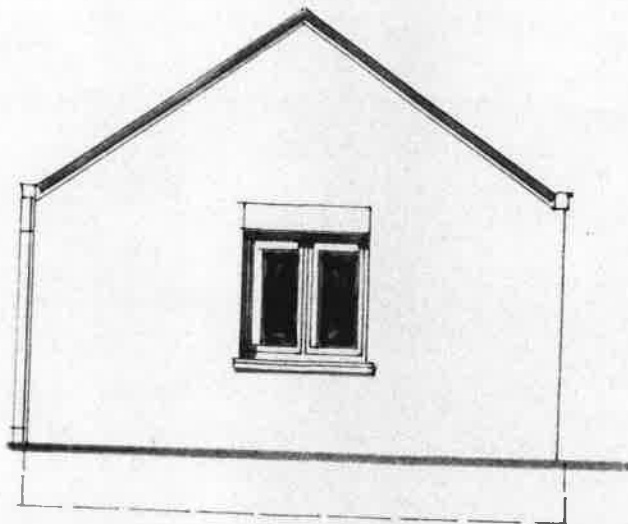

FAÇADE LATÉRALE

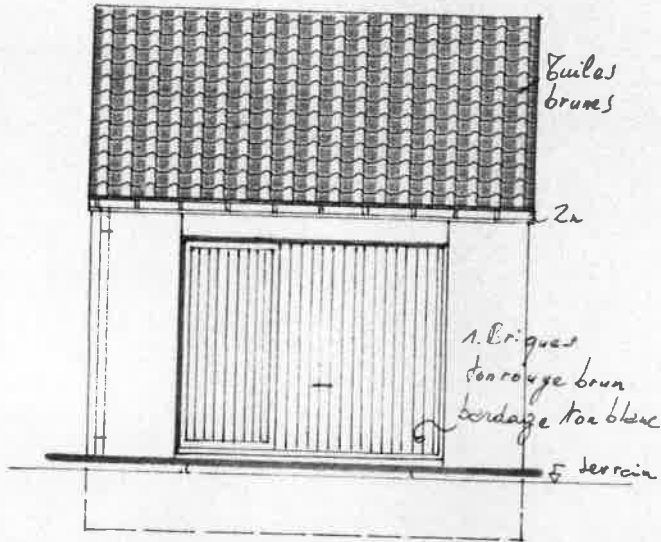

FAÇADE vers RUE



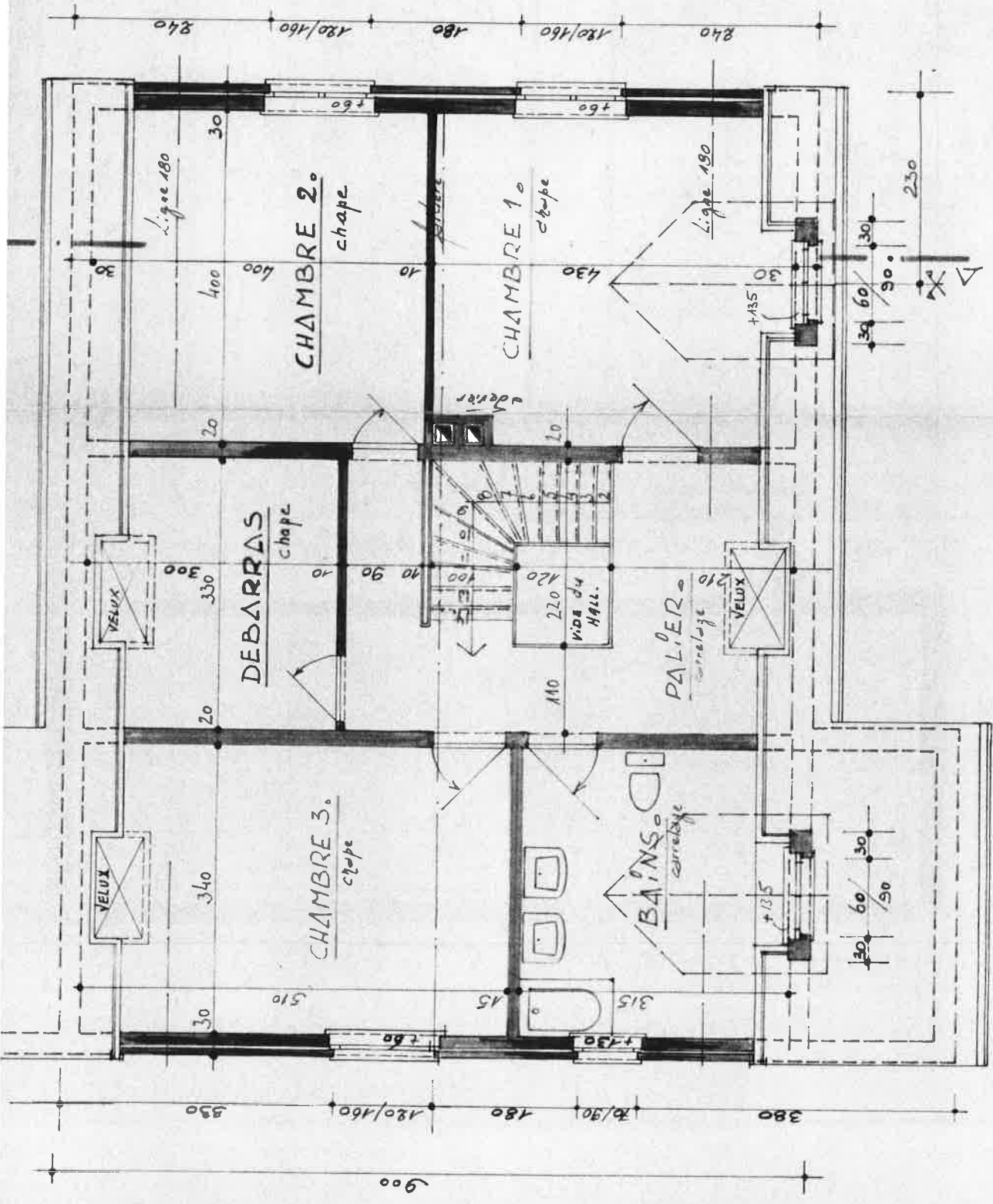

ETAGE

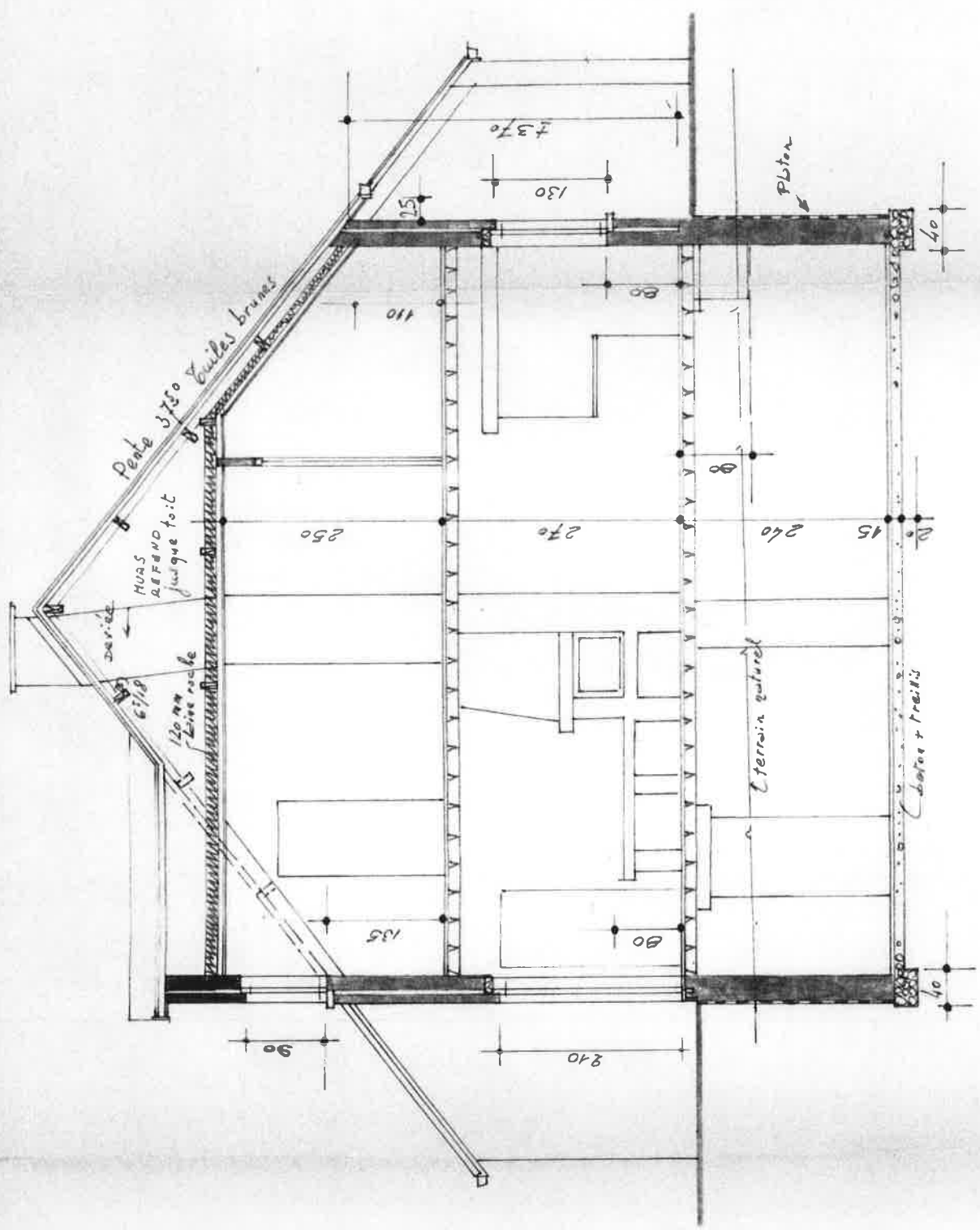
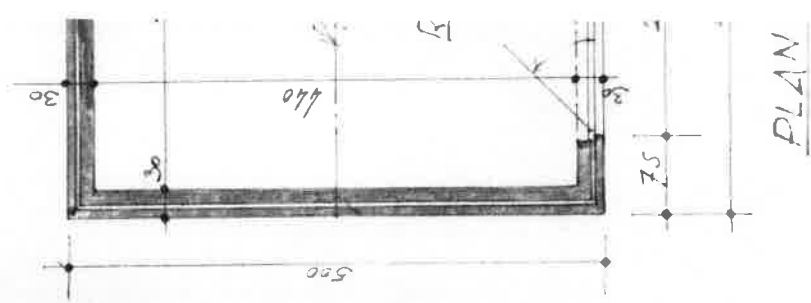
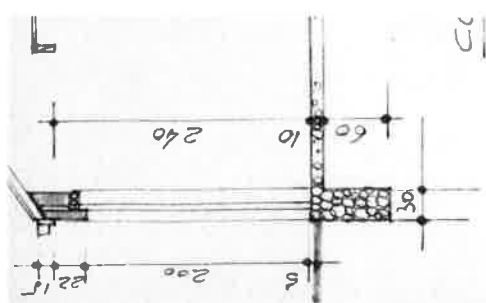

COUPE A-B-

SITUATION 1/15000

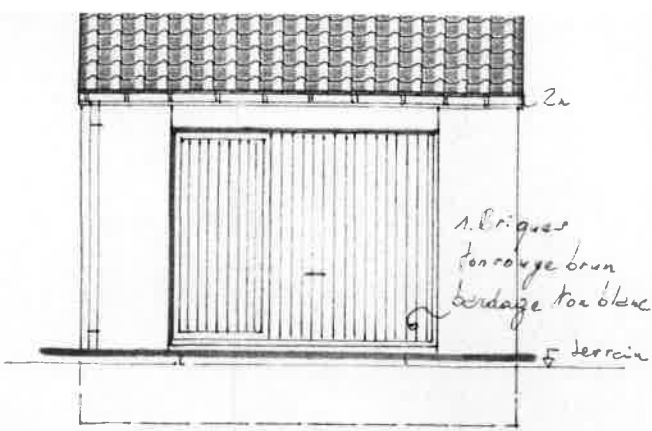

FAÇADE vers RUE

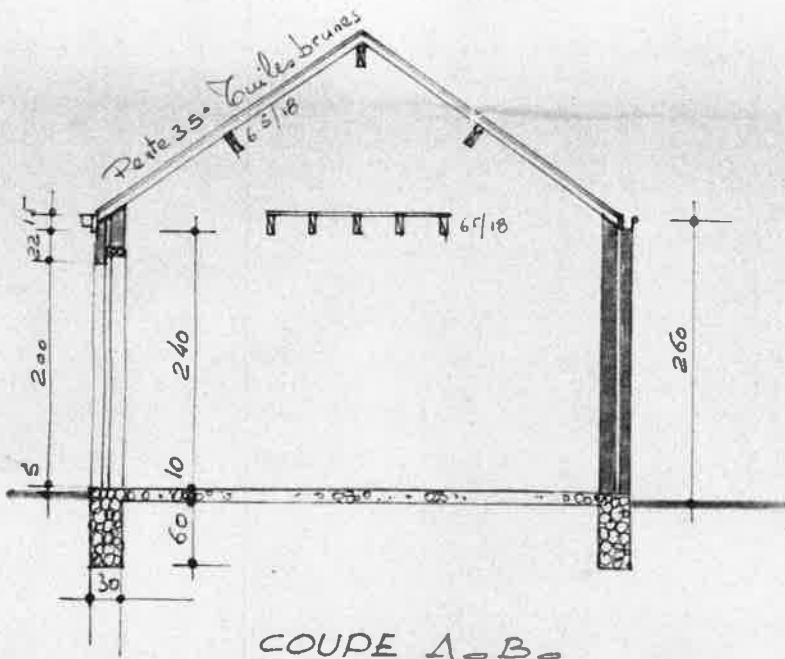

COUPE A-B

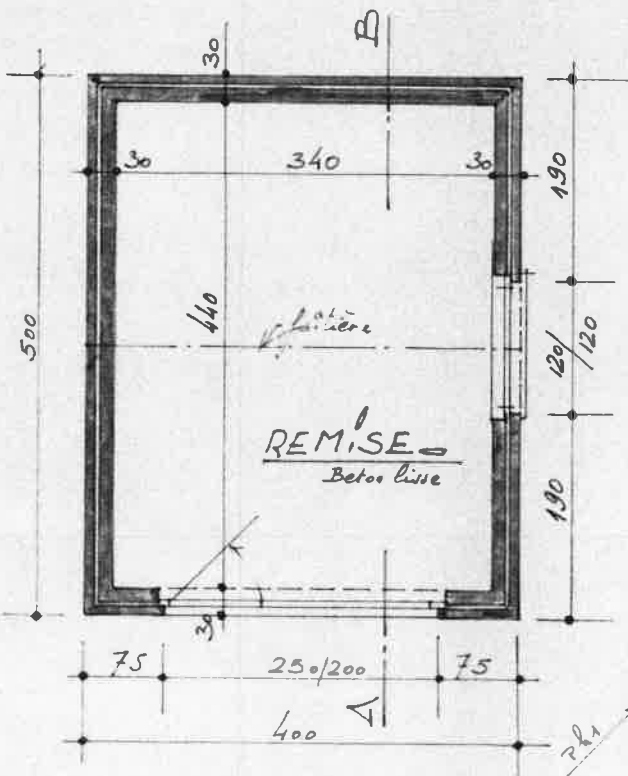

PLAN

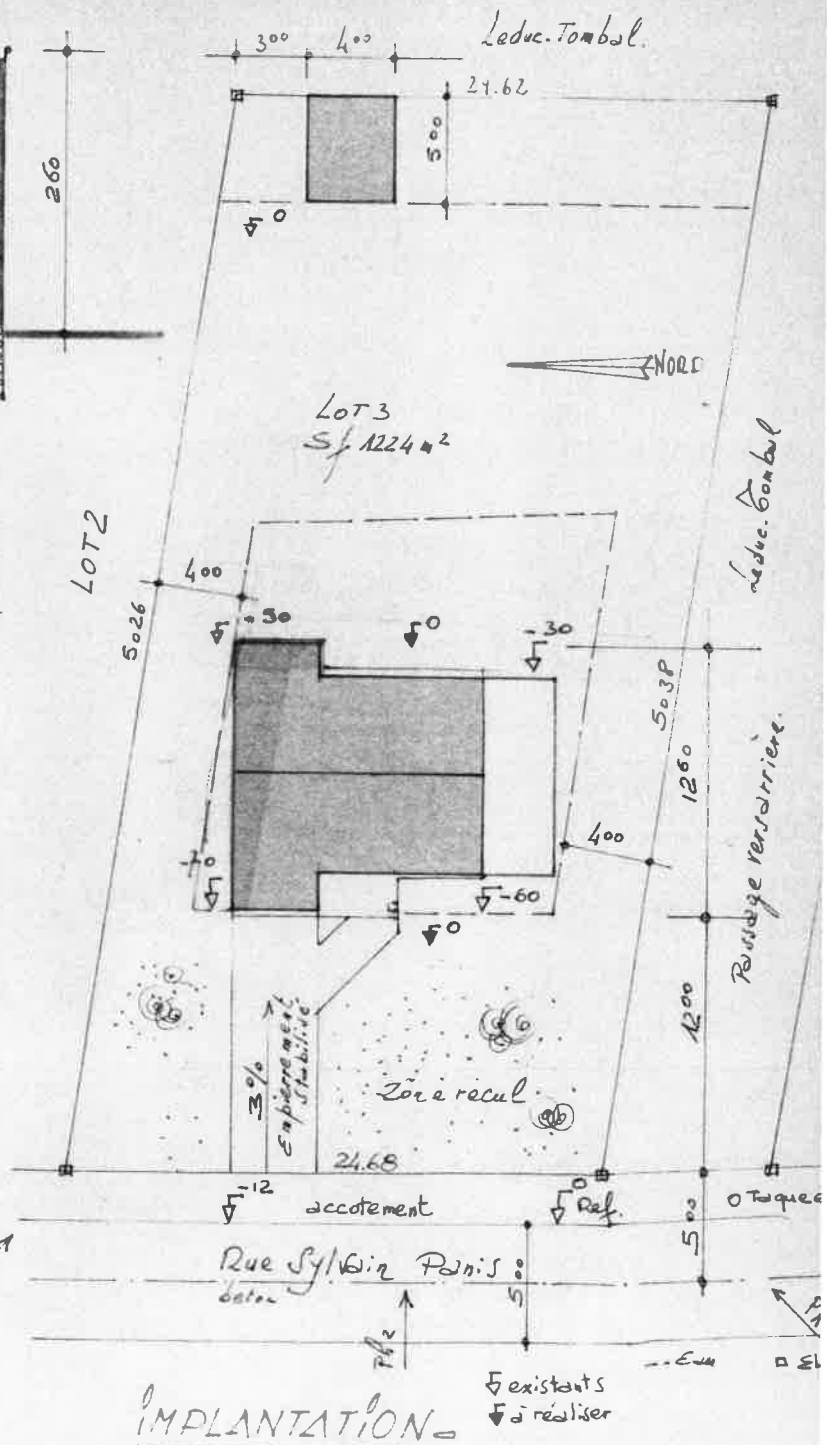

IMPLANTATION

1/250