NIV +1
APPARTEMENT 1.1

2 slaapkamers
bruto oppervlakte appartement 94,1 m²
bruto terras oppervlakte 14,6 m²

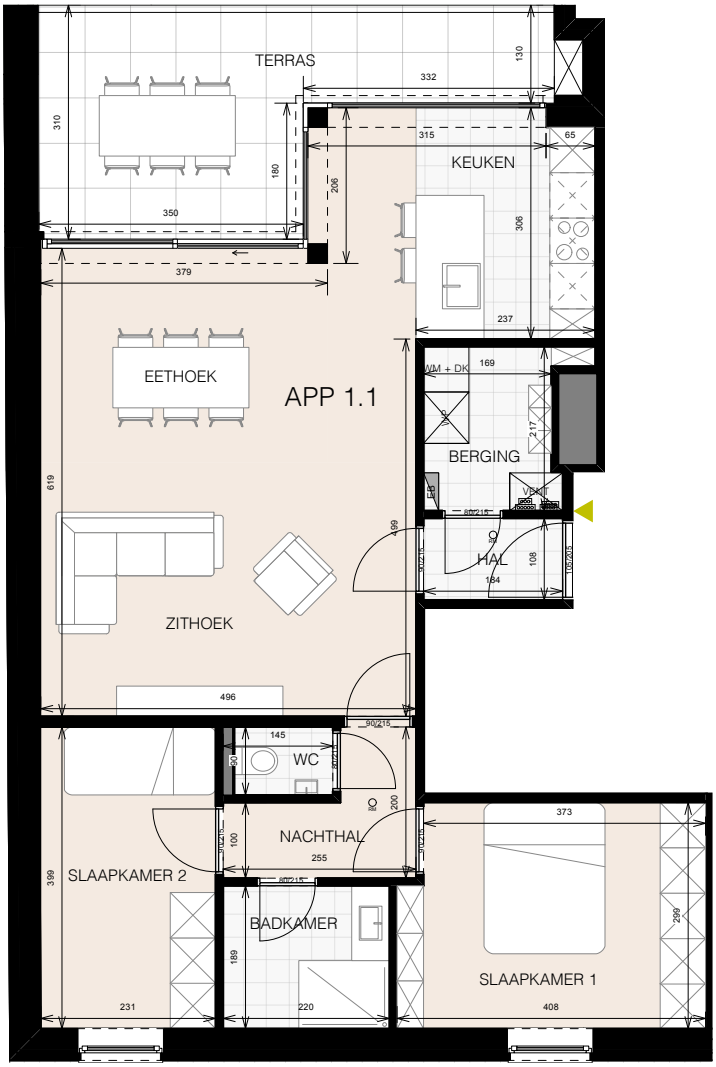

VOORGEVEL

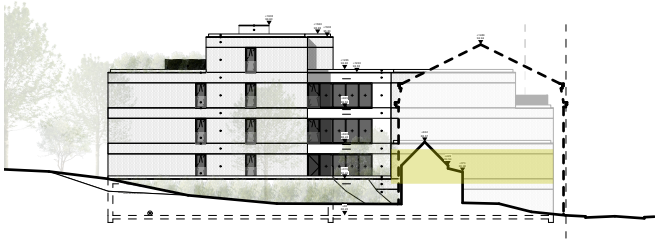

LINKERZIJGEVEL