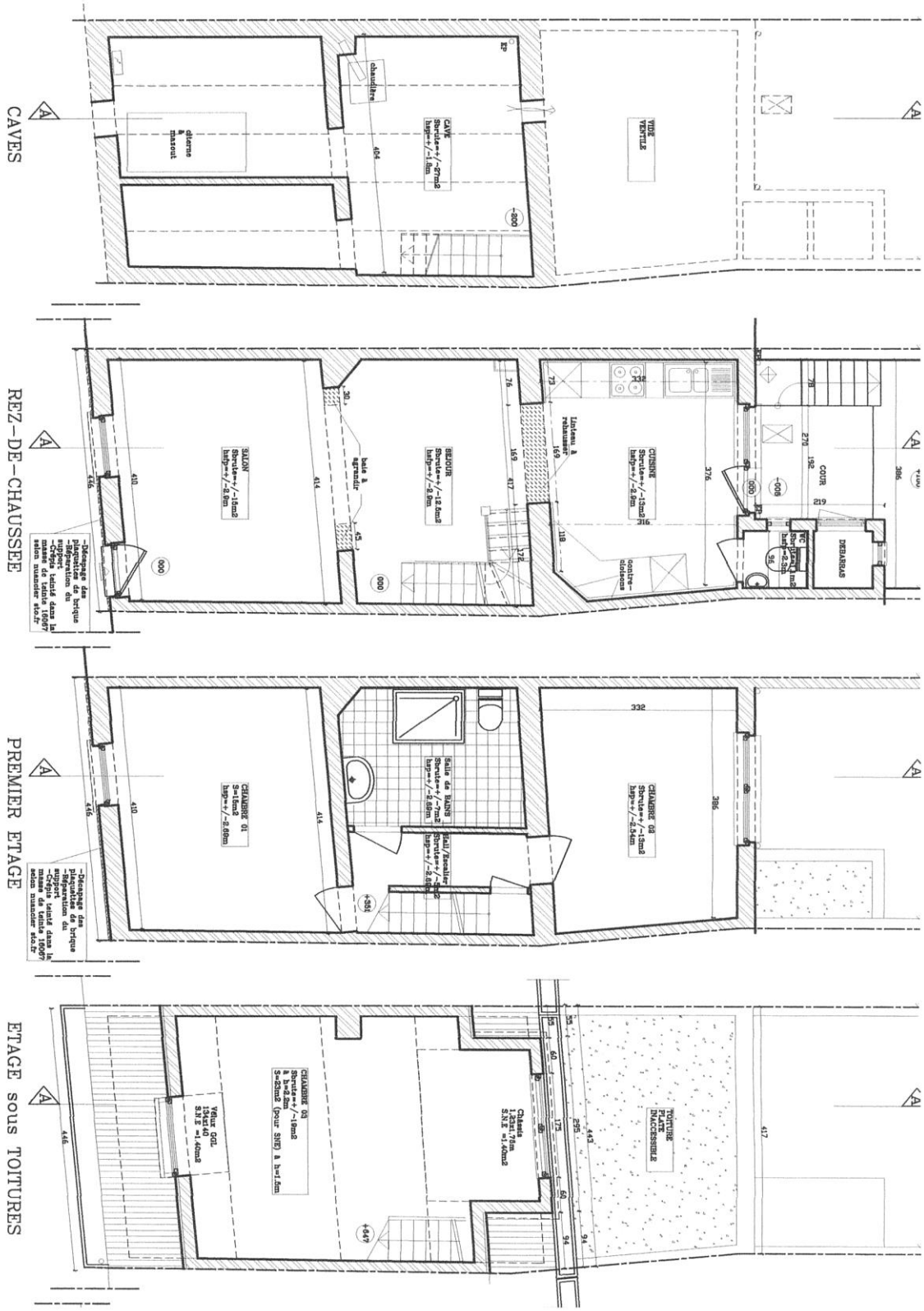Chaussée de Watermael 68 - 1160 Auderghem