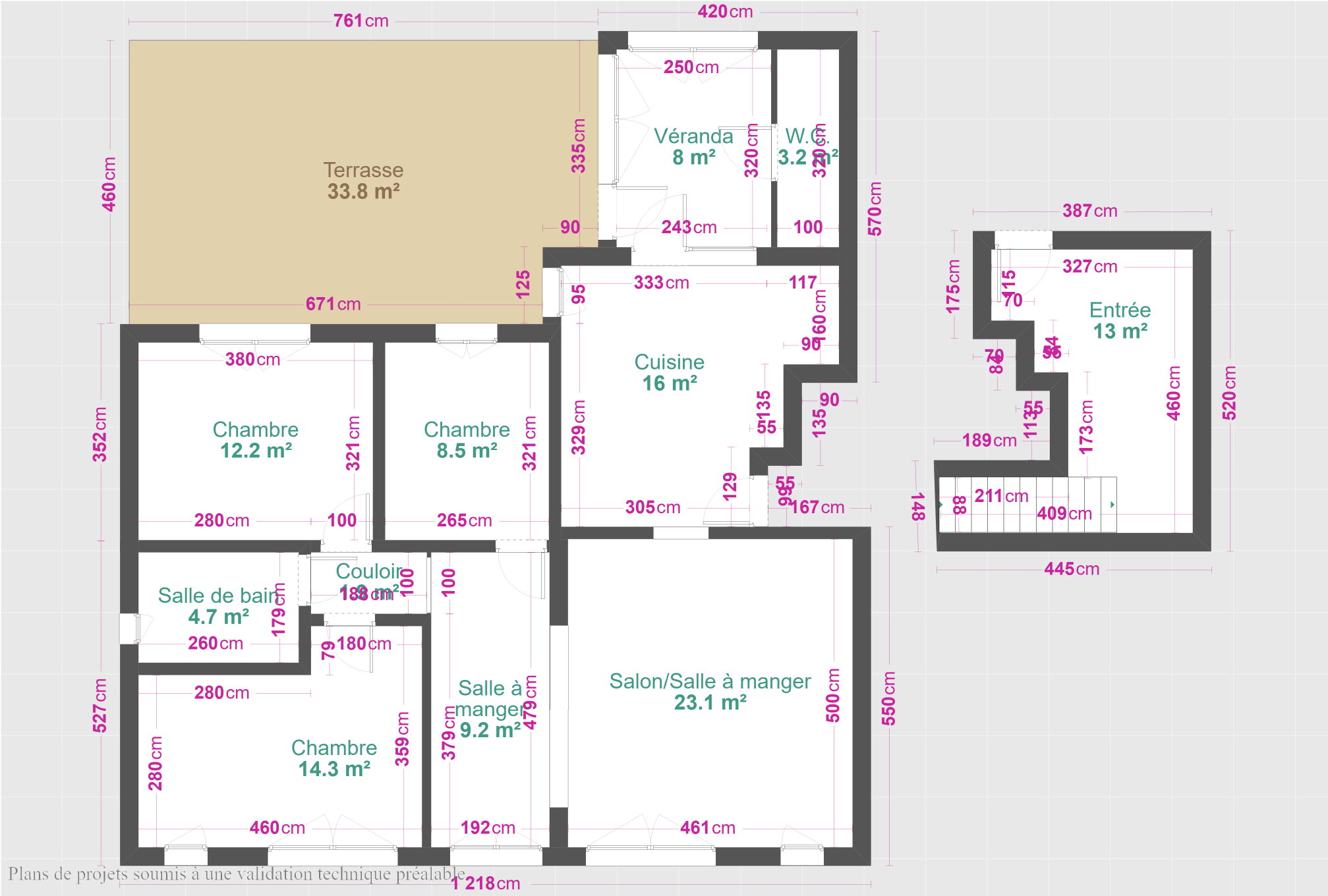

Plans de projets soumis à une validation technique préalable