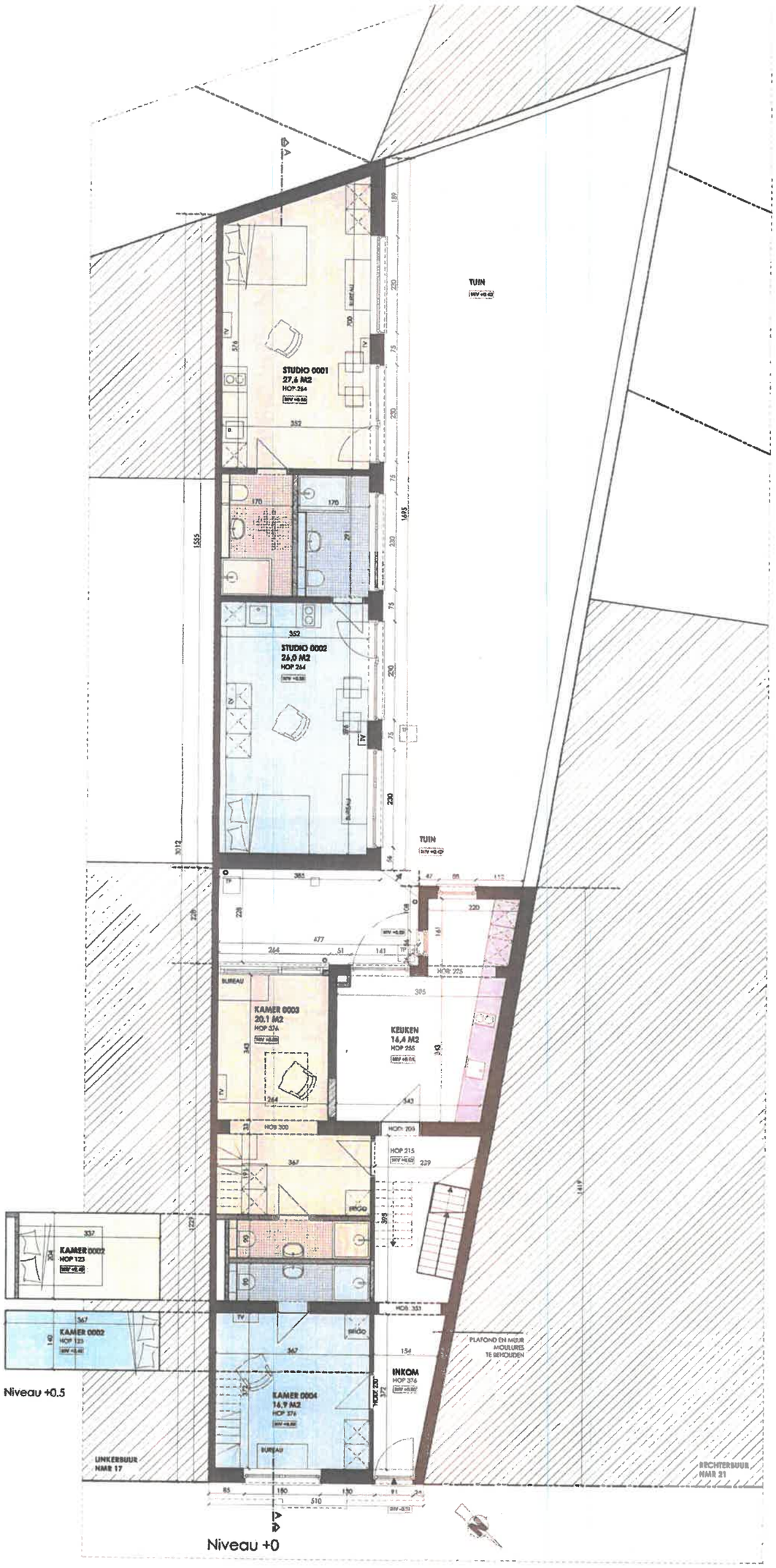

CONCREET ARCHITECTEN BVBA
PERSILSTRAAT 51 / 01 3020 HERENT OLIVIER@CONCREETARCHITECTEN.BE
T. 016 31 95 46 F. 016 31 75 39

VOORONTWERP |

2BE-BUILD - FRANK BOLLEN
WELDADIGHEIDSSTRAAT 19 - 3000 LEUVEN

02/07

28 JUNI 2019