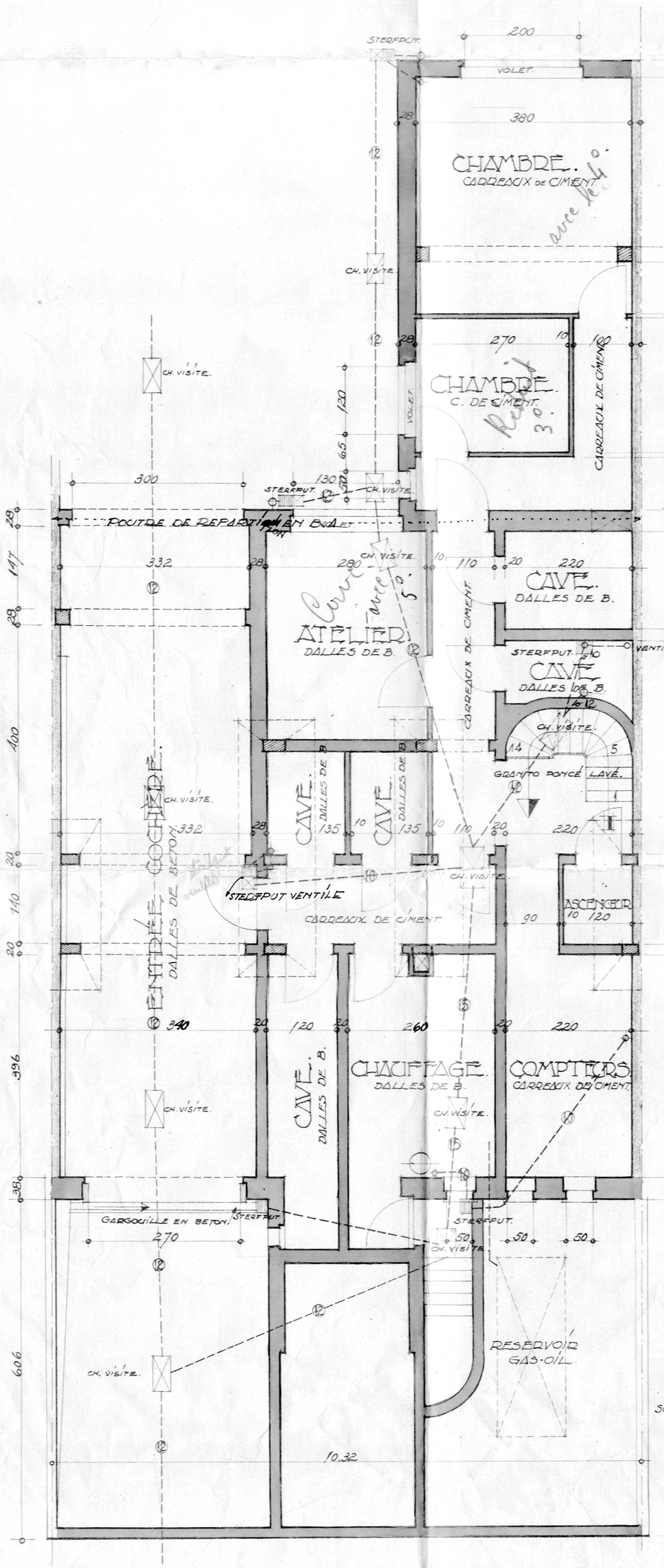

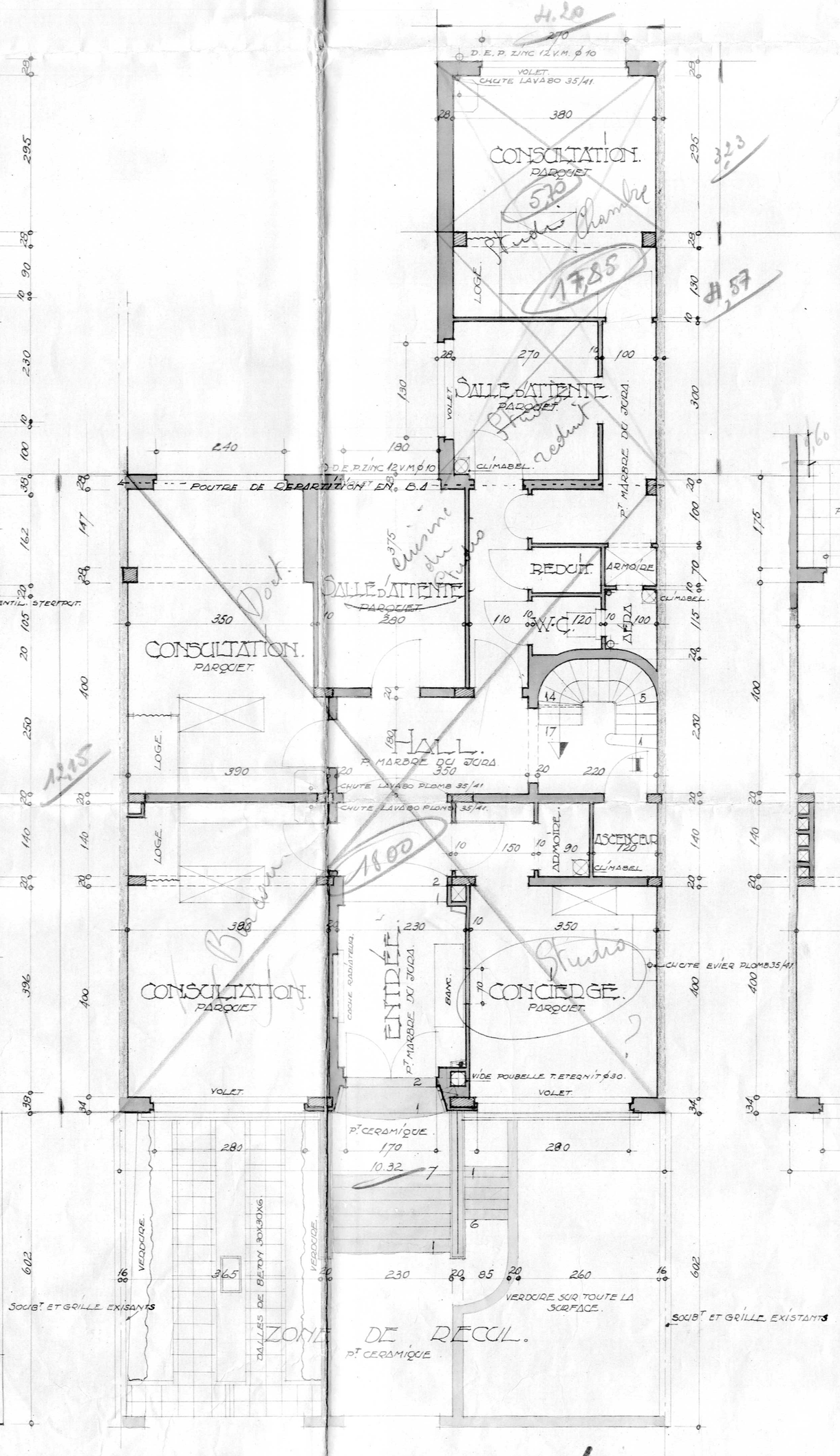

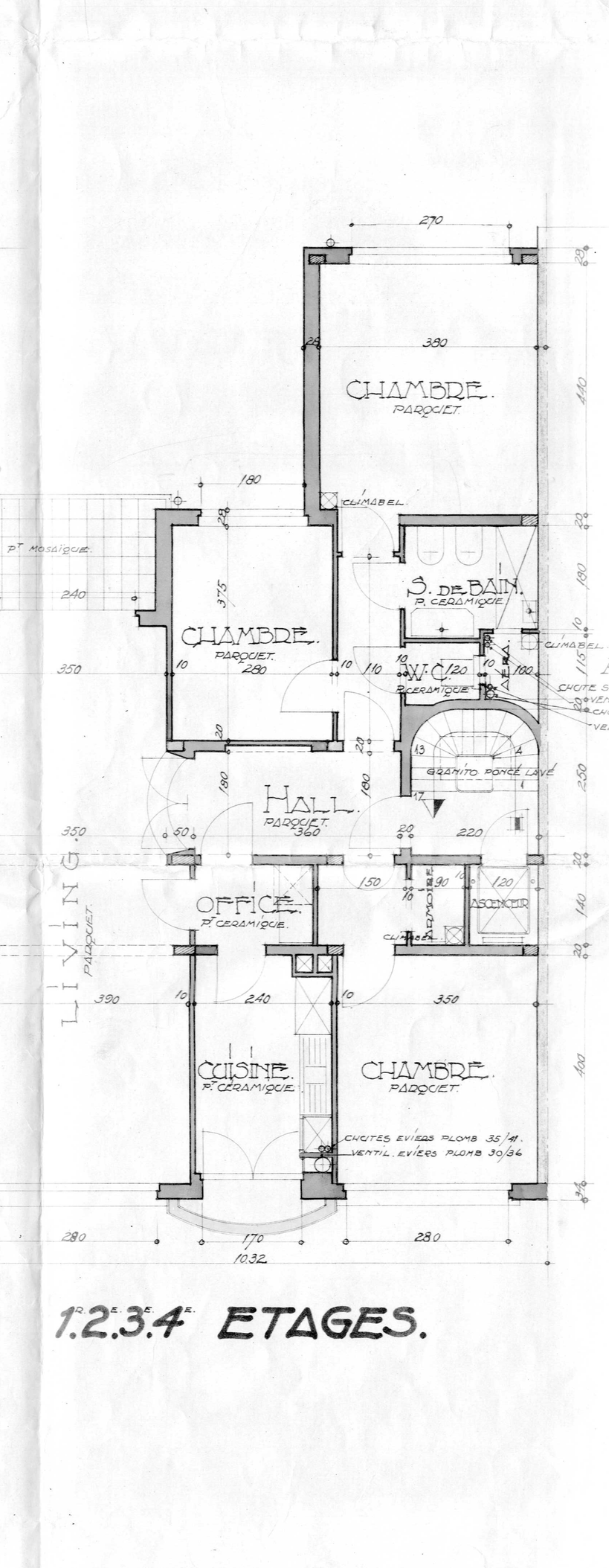

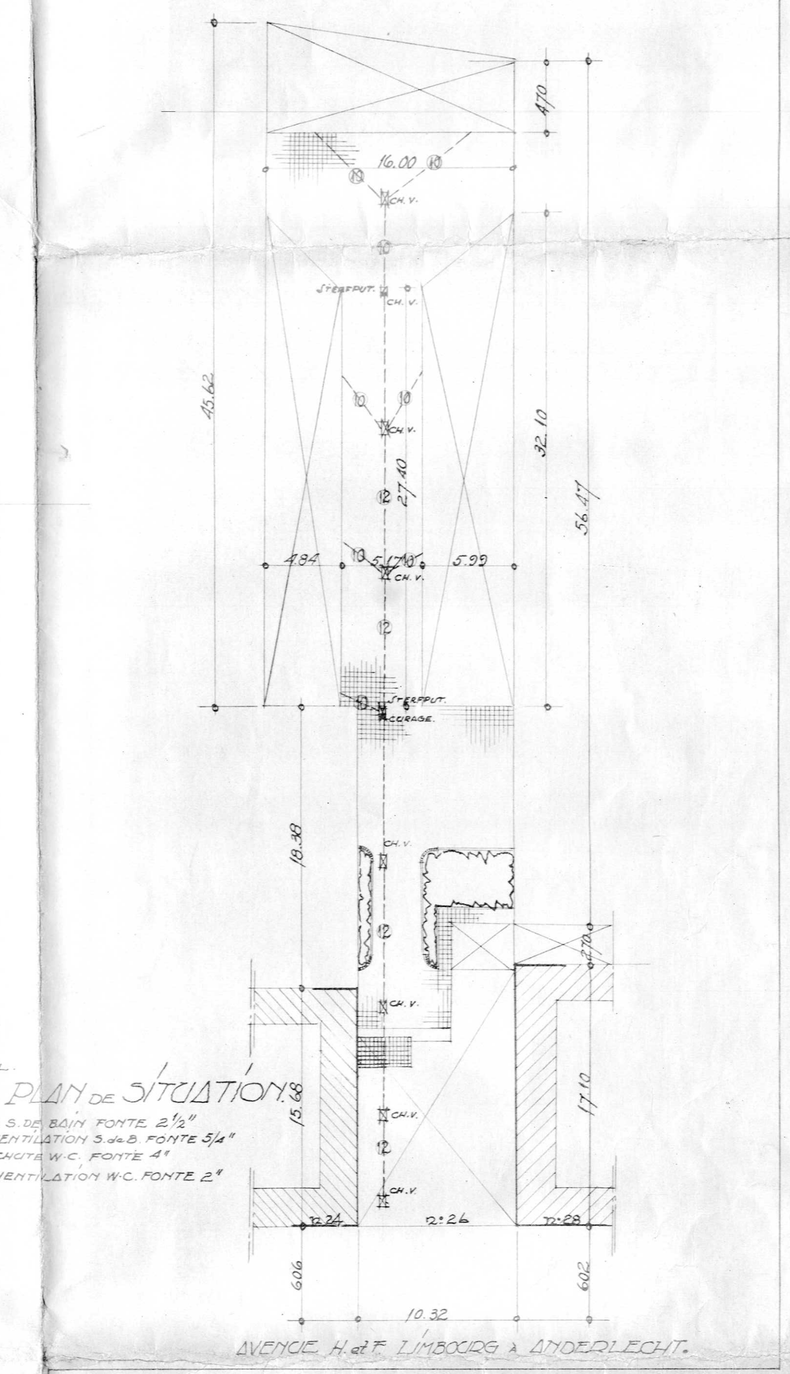

DOSSIER:

1. Dossier

COMMUNE D'ANDERLECHT
PROPRIETE DE MONSIEUR
ET MADAME
GEORGES **DE HERDT.**
26, AVENUE H.F. LIMBOURG
ANDERLECHT.

CONSTRUCTION
D'UN IMMEUBLE DE RAPPORT

- 8 NOV 1954
N° 36.793

DRESSÉ PAR L'ARCHITECTE BR. 1085
J.F. VAN IMMELEN
103/9 CHAUSSEE DE HAECHT
EVERE

POUR ACCORD:
L'ENTREPRENEUR:

PLAN JOINT A MA DEMANDE
D'AUTORISATION DE BATIR
EN DATE DU 8 10/5/54
LES PROPRIETAIRES:
Mr ET Mme G. DE HERDT 70 AV. P. JANSON à ANDERLECHT

ECHELLE: 0,02 M.P.M.